

122, OBELL, WHITEHALL, MI, 49461

<https://tuckerbenner.com>

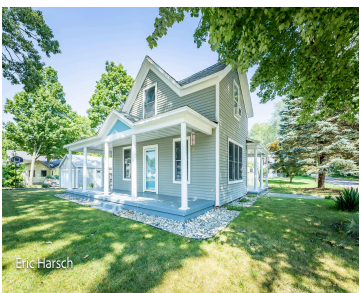

\$284,000



Welcome to 122 W Obell. This wonderful home sits on a very quiet corner lot in the heart of Swedentown. A historic neighborhood in the city of Whitehall. Be welcomed by the beautiful 2 sided wrap around porch and classic lines. As you enter you are met with a open concept main floor greeting you [...]

- 3 beds
- 1 bath
- Single Family Residence
- Residential
- Active
- 1701 sq ft

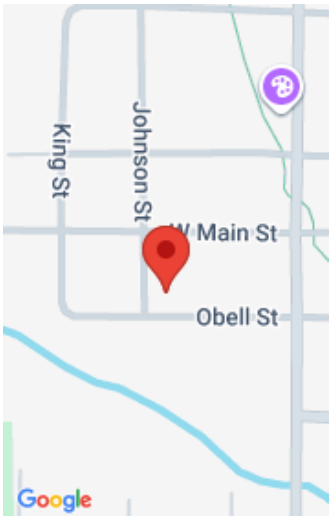

Call us now



Phone: (231)730-8781
Email: tuckerbennerteam@gmail.com
Address: 2747 Lakeshore Drive, Twin Lake, MI 49457



Basics

Category: Residential

Status: Active

Bathrooms: 1 bath

Lot size: 0.25 sq ft

Bathrooms Full: 1

Rooms Total: 7

Type: Single Family Residence

Bedrooms: 3 beds

Area: 1701 sq ft

Year built: 1850

Lot Size Acres: 0.25 acres

County: Muskegon

Building Details

Building Area Total: 1701 sq ft

Architectural Style: Traditional

Heating: Forced Air

Roof: Asphalt

Construction Materials: Vinyl Siding

Sewer: Public

Stories: 2

Basement: Full

Amenities & Features

Laundry Features: Laundry Room, Lower Level

Utilities: Natural Gas Connected, Cable Connected, High-Speed Internet

Parking Features: Detached

WaterSource: Public

Interior Features: Eat-in Kitchen

Window Features: Screens, Replacement

Exterior Features: Other

Flooring: Vinyl

Fencing: Fenced Back, Privacy

Garage Spaces: 2

Appliances: Oven, Range, Refrigerator

Lot Features: Corner Lot, Level

Patio And Porch Features: Covered, Deck, Porch(es)

Cooling: Ductless

Fees & Taxes

Call us now

Tax Assessed Value: \$72,680
Tax Annual Amount: \$3,110

Tax Year: 2024

School Information

High School District: Whitehall

Miscellaneous

Road Surface Type: Paved

CrossStreet: Main & S Mears

Listing Terms: Cash, Conventional

Call us now