

1220, SYDNEY, WHITEHALL, MI, 49461

<https://tuckerbenner.com>

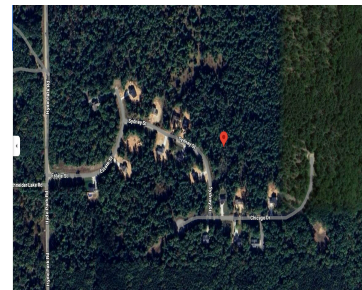

Escape to nature with this stunning wooded buildable lot, nestled amidst pristine state land. This serene property offers the ultimate in privacy and tranquility, surrounded by lush trees and an untouched natural landscape. Perfect for nature enthusiasts and outdoor lovers, the area teems with wildlife, providing endless opportunities for birdwatching, hiking, and exploring. This lot [...]

- 0 baths
- Lot
- Land
- Active



Basics

Category: Land

Status: Active

Lot size: 1.02 sq ft

Lot Size Acres: 1.02 acres

Type: Lot

Bathrooms: 0 baths

Subdivision Name: Hyde Park Estates

County: Muskegon



Call us now

Phone: (231)730-8781

Email: tuckerbennerteam@gmail.com

Address: 2747 Lakeshore Drive, Twin Lake, MI 49457



Building Details

Current Use: Residential

Amenities & Features

Utilities: Electricity Connected **Lot Features:** Rolling Hills, Adj to Public Land, Buildable, Wooded

Fees & Taxes

Tax Assessed Value: \$13,800

Association Fee: \$100

Tax Annual Amount: \$100

Association Fee Frequency: Annually

Tax Year: 2024

Association Fee Includes: Snow Removal

School Information

High School District: Whitehall

Miscellaneous

Road Surface Type: Paved

CrossStreet: Estate st and Chicago Dr

Listing Terms: Cash, FHA, Conventional



Call us now

Phone: (231)730-8781

Email: tuckerbennerteam@gmail.com

Address: 2747 Lakeshore Drive, Twin Lake, MI 49457

