

1222, KALAMAZOO, LANSING, MI, 48912

<https://tuckerbenner.com>

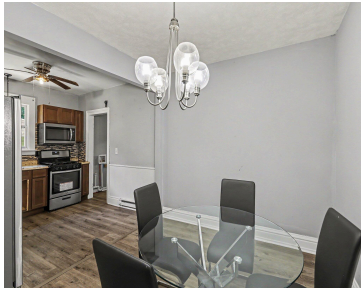

\$85,000



Move right into this charming 2-bedroom, 1-bath home that offers both comfort and opportunity! Freshly painted throughout with new flooring on the main level, this home is ready for its next owner. All appliances are less than seven years old, providing added peace of mind. Whether you're looking for a primary residence or an investment [...]

- 2 beds
- 1 bath
- Single Family Residence
- Residential
- Active
- 833 sq ft



Basics

Call us now



Phone: (231)730-8781
Email: tuckerbennerteam@gmail.com
Address: 2747 Lakeshore Drive, Twin Lake, MI 49457



Category: Residential

Status: Active

Bathrooms: 1 bath

Lot size: 0.11 sq ft

Bathrooms Full: 1

Rooms Total: 6

Type: Single Family Residence

Bedrooms: 2 beds

Area: 833 sq ft

Year built: 1906

Lot Size Acres: 0.11 acres

County: Ingham

Building Details

Building Area Total: 833 sq ft

Sewer: Public

Stories: 2

Basement: Full

Construction Materials: Aluminum Siding

Heating: Baseboard

Roof: Asphalt

Amenities & Features

Laundry Features: Electric Dryer Hookup, Main Level, Washer Hookup

WaterSource: Public

Patio And Porch Features: Covered, Deck

Flooring: Vinyl

Appliances: Dishwasher, Microwave, Range, Refrigerator

Cooling: Window Unit(s)

Fees & Taxes

Tax Assessed Value: \$21,666

Tax Annual Amount: \$1,933

Tax Year: 2025

School Information

High School District: Lansing

Call us now



Phone: (231)730-8781

Email: tuckerbennerteam@gmail.com

Address: 2747 Lakeshore Drive, Twin Lake, MI 49457



Miscellaneous

CrossStreet: Kalamazoo & S Holmes **Listing Terms:** Cash, FHA, VA Loan, MSHDA, Conventional

Call us now



Phone: (231)730-8781

Email: tuckerbennerteam@gmail.com

Address: 2747 Lakeshore Drive, Twin Lake, MI 49457

