

# 12231, JENKS, BELDING, MI, 48809

<https://tuckerbenner.com>

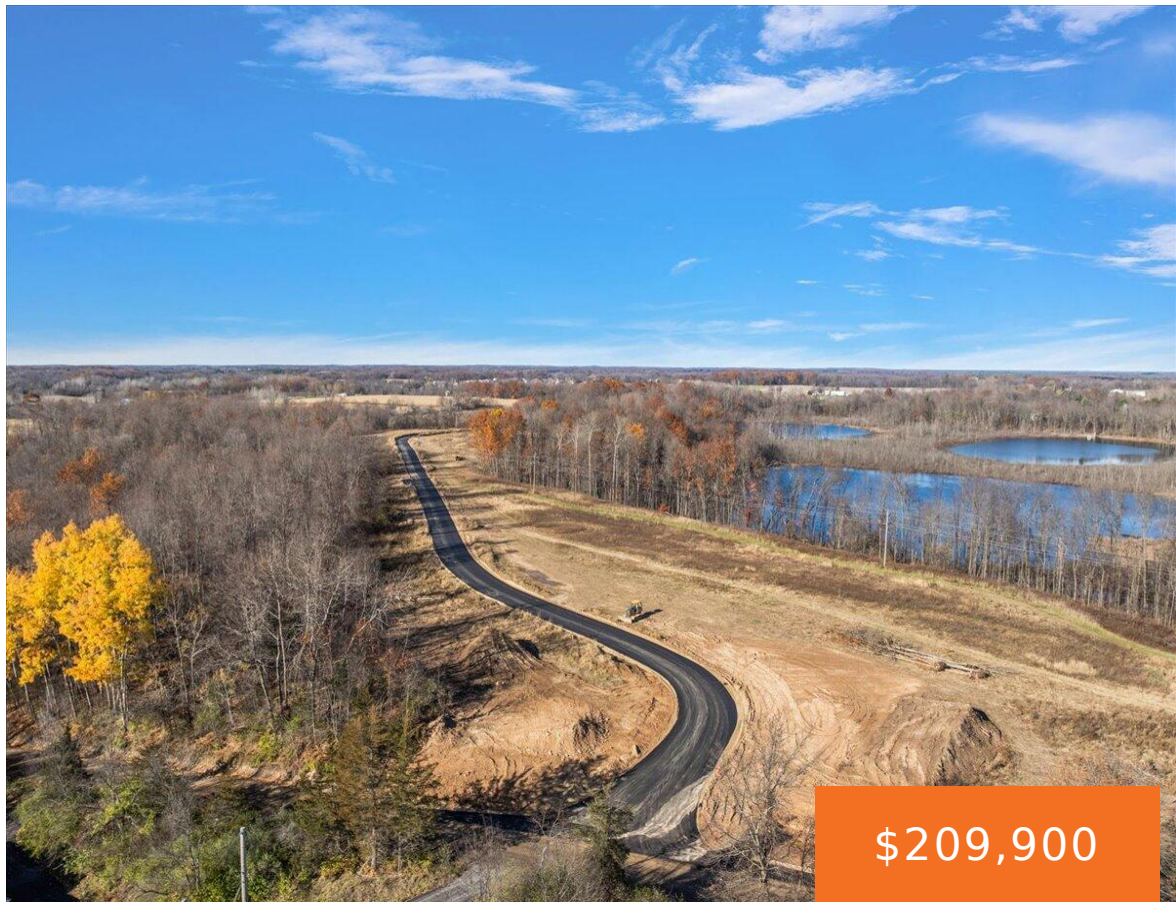

\$209,900

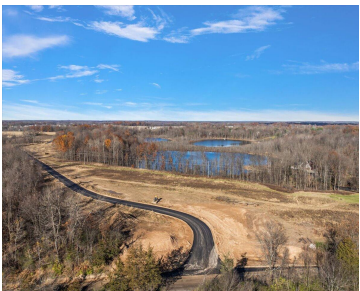

Introducing the Preserve At Jenks. Nestled between Rockford and Belding, this unique development offers 9 sizable lots surrounded by rolling hills and water. Build your dream home in this peaceful habitat and live every day in nature preserved. The Jenks farm is a testament to decades of local family farming and land cultivation—purely Michigan. Each [...]

- 0 baths
- Acreage
- Land
- Active

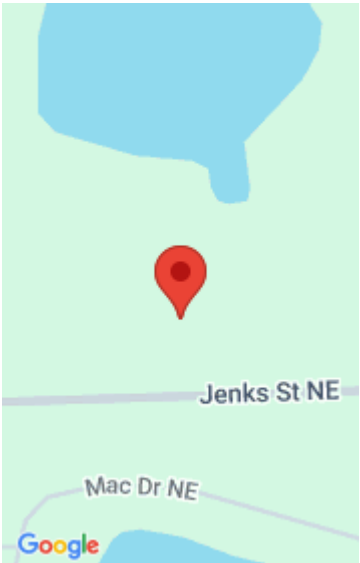

## Call us now

Phone: (231)730-8781  
Email: [tuckerbennerteam@gmail.com](mailto:tuckerbennerteam@gmail.com)  
Address: 2747 Lakeshore Drive, Twin Lake, MI 49457

---

## Basics

**Category:** Land

**Status:** Active

**Lot size:** 9.15 sq ft

**County:** Kent

**Type:** Acreage

**Bathrooms:** 0 baths

**Lot Size Acres:** 9.15 acres

---

## Building Details

**Sewer:** Septic Tank

---

## Amenities & Features

**Utilities:** Electricity Available, None

**WaterSource:** Well

**Waterfront Features:** Lake

**Lot Features:** Level, Wetland Area

---

## Fees & Taxes

**Tax Assessed Value:** \$17,245

**Tax Annual Amount:** \$829.81

**Tax Year:** 2024

---

## School Information

**High School District:** Belding

---

## Miscellaneous

**CrossStreet:** McArthur

**Listing Terms:** Cash, Conventional

**Call us now**



Phone: (231)730-8781

Email: tuckerbennerteam@gmail.com

Address: 2747 Lakeshore Drive, Twin Lake, MI 49457

