

12265, CRYSTAL WATERS, HOLLAND, MI, 49424

https://tuckerbenner.com

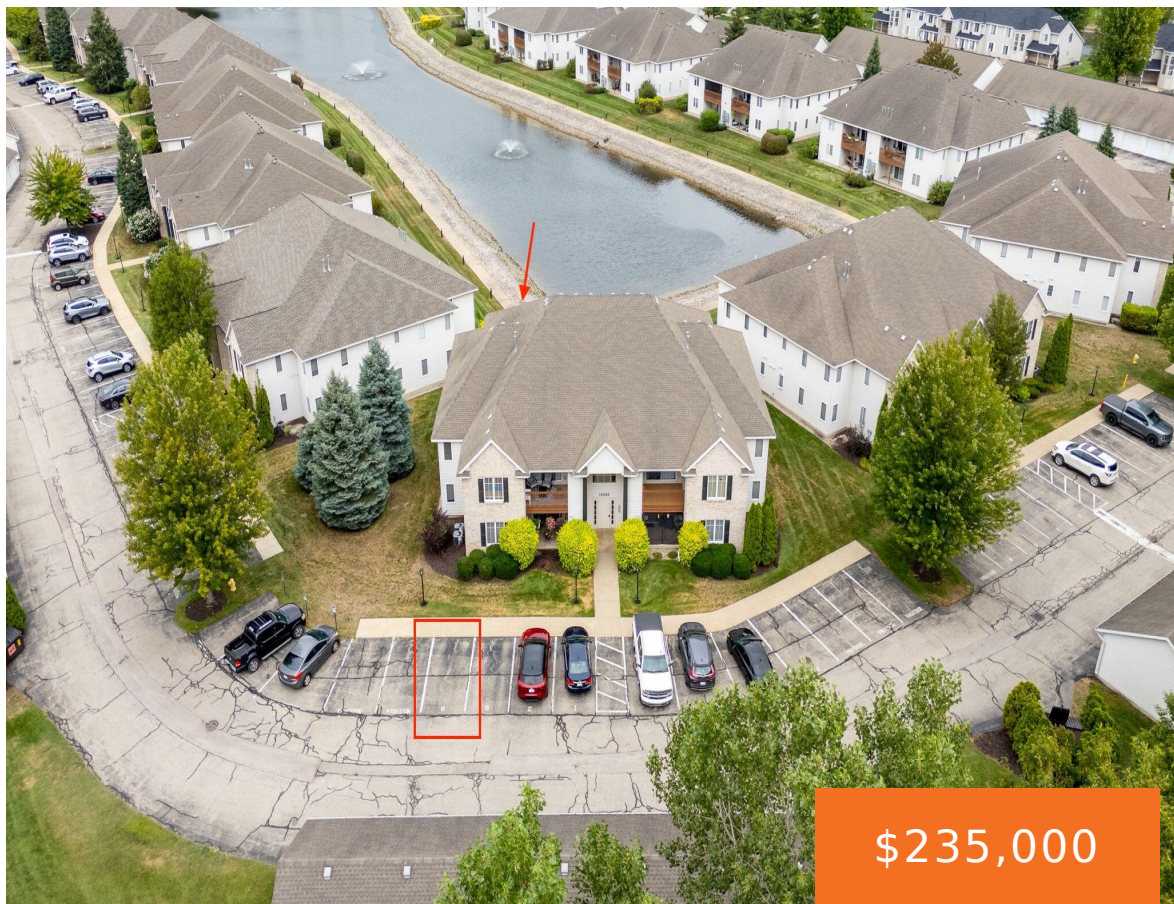

****OPEN HOUSE 8/21 FROM 5PM – 6PM**** Second floor condo with 2 bedroom / 2 full bathroom offering a private deck overlooking the serene pond! Spacious, with 1,200 sq ft of open living space, vaulted ceilings, & large windows + slider providing tons of natural light. The kitchen features a large peninsula with storage + [...]

- 2 beds
- 2 baths
- Condominium
- Residential
- Active
- 1241 sq ft

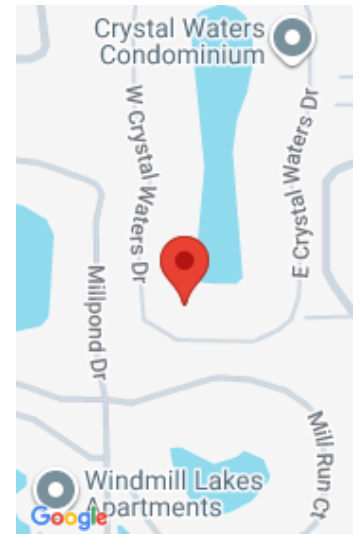

Call us now

Phone: (231)730-8781

Email: tuckerbennerteam@gmail.com

Address: 2747 Lakeshore Drive, Twin Lake, MI 49457

Basics

Category: Residential
Status: Active
Bathrooms: 2 baths
Lot size: 0 sq ft
Subdivision Name: Crystal Waters
Lot Size Acres: 0 acres
County: Ottawa

Type: Condominium
Bedrooms: 2 beds
Area: 1241 sq ft
Year built: 2005
Bathrooms Full: 2
Rooms Total: 6

Building Details

Building Area Total: 1241 sq ft **Construction Materials:** Brick, Vinyl Siding
Architectural Style: Other **Sewer:** Public
Heating: Forced Air **Stories:** 1
Roof: Composition **Basement:** Slab

Amenities & Features

Laundry Features: In Unit, Laundry Room, Main Level
Association Amenities: End Unit, Pets Allowed
Waterfront Features: Pond
WaterSource: Public
Interior Features: Ceiling Fan(s), Garage Door Opener, Center Island, Eat-in Kitchen
Cooling: Central Air
Flooring: Carpet, Tile, Vinyl
Parking Features: Garage Door Opener, Detached
Garage Spaces: 1
Appliances: Dishwasher, Disposal, Dryer, Microwave, Range, Refrigerator, Washer
Patio And Porch Features: Deck

Fees & Taxes

Call us now



Tax Assessed Value: \$85,126

Association Fee: \$260

Tax Annual Amount: \$2,690.37

Association Fee Frequency: Monthly

Tax Year: 2025

Association Fee Includes: Water, Trash, Snow Removal,
Sewer, Lawn/Yard Care

School Information

High School District: West Ottawa

Miscellaneous

Road Surface Type: Paved

CrossStreet: 120th & Riley St

Listing Terms: Cash, Conventional

Call us now



Phone: (231)730-8781

Email: tuckerbennerteam@gmail.com

Address: 2747 Lakeshore Drive, Twin Lake, MI 49457

