1227, REYCRAFT, KALAMAZOO, MI, 49001

https://tuckerbenner.com

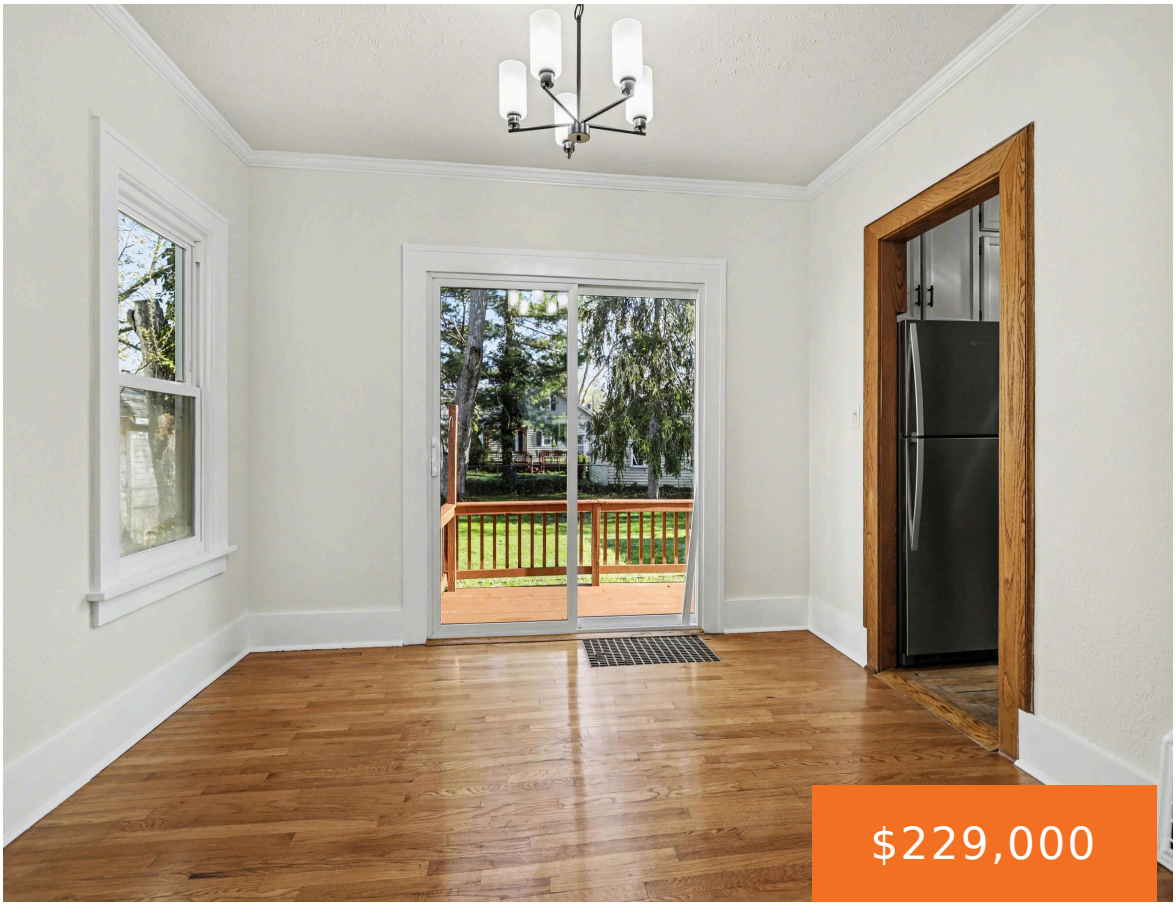







Charming 3-bedroom, 1 bath home in the City of Kalamazoo with thoughtful updates throughout! Enjoy peace of mind with a newer roof, water heater, stove, fresh paint, and updated light fixtures. A bonus room off the living room offers the perfect space for an office or playroom. Upstairs, you'll find all three bedrooms, including one […]

- 3 beds
- 1 bath
- Single Family Residence
- Residential
- Active
- 1724 sq ft

Basics

Call us now

Phone: (231)730-8781
Email: tuckerbennerteam@gmail.com
Address: 2747 Lakeshore Drive, Twin Lake, MI 49457

Category: Residential

Type: Single Family Residence

Status: Active

Bedrooms: 3 beds

Bathrooms: 1 bath

Area: 1724 sq ft

Lot size: 0.19 sq ft

Year built: 1928

Bathrooms Full: 1

Lot Size Acres: 0.19 acres

Rooms Total: 7

County: Kalamazoo

Building Details

Building Area Total: 1224 sq ft

Construction Materials: Aluminum Siding

Architectural Style: Contemporary

Sewer: Public

Heating: Forced Air

Stories: 2

Roof: Shingle

Basement: Full

Amenities & Features

Laundry Features: In Basement, Laundry Room

Flooring: Wood

Parking Features: Attached

Fireplace Features: Other

Garage Spaces: 1

WaterSource: Public

Appliances: Dishwasher, Oven, Refrigerator, Water Softener Owned

Window Features: Replacement

Patio And Porch Features: Deck

Exterior Features: Balcony

Fireplaces Total: 1

Cooling: Central Air

Fees & Taxes

Tax Assessed Value: $72,247

Tax Year: 2025

Tax Annual Amount: $4,994.54

School Information

Call us now

Phone: (231)730-8781

Email: tuckerbennerteam@gmail.com

Address: 2747 Lakeshore Drive, Twin Lake, MI 49457

High School District: Kalamazoo

Miscellaneous

Road Surface Type: Paved

CrossStreet: Pasadena St; Cameron St

Listing Terms: Cash, FHA, VA Loan, Conventional

Call us now

Phone: (231)730-8781
Email: tuckerbennerteam@gmail.com
Address: 2747 Lakeshore Drive, Twin Lake, MI 49457