

1232, MAPLE, JACKSON, MI, 49203

<https://tuckerbenner.com>

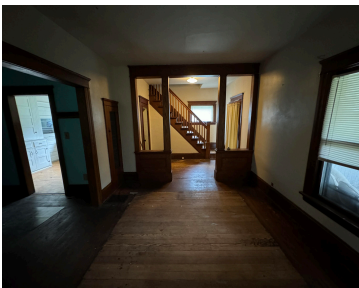

\$44,900



Welcome to 1232 Maple St, Jackson, MI 49203 – a spacious 3-bedroom, 1-bathroom home offering 1,350 sq ft of potential. With a brand new furnace and water heater already installed, this home is primed for comfort and efficiency. While it’s ready for your personal touch with a few cosmetic updates, this property offers an excellent [...]

- 3 beds
- 1 bath
- Single Family Residence
- Residential
- Active
- 2232 sq ft

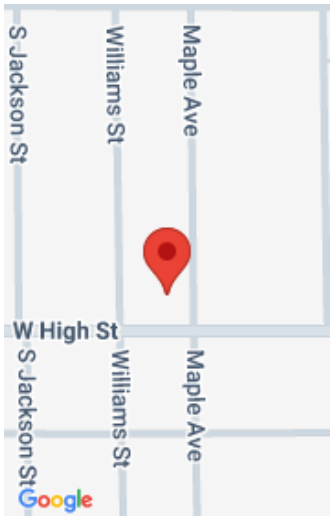

Call us now

Phone: (231)730-8781
Email: tuckerbennerteam@gmail.com
Address: 2747 Lakeshore Drive, Twin Lake, MI 49457

Basics

Category: Residential

Status: Active

Bathrooms: 1 bath

Lot size: 0.11 sq ft

Bathrooms Full: 1

Rooms Total: 3

Type: Single Family Residence

Bedrooms: 3 beds

Area: 2232 sq ft

Year built: 1920

Lot Size Acres: 0.11 acres

County: Jackson

Building Details

Building Area Total: 2232 sq ft

Construction Materials: Shingle Siding, Wood Siding

Architectural Style: Traditional

Sewer: Public

Heating: Forced Air

Stories: 2

Roof: Shingle

Basement: Full, Michigan Basement

Amenities & Features

Laundry Features: In Basement, Other

Parking Features: Detached

Garage Spaces: 1

WaterSource: Public

Fees & Taxes

Tax Assessed Value: \$29,700

Tax Year: 2024

Tax Annual Amount: \$2,100

School Information

High School District: Jackson

Call us now

Miscellaneous

CrossStreet: W High st

Listing Terms: Cash, Conventional

Call us now



Phone: (231)730-8781
Email: tuckerbennerteam@gmail.com
Address: 2747 Lakeshore Drive, Twin Lake, MI 49457

