

1234, ADAMS, ALBION, MI, 49224

<https://tuckerbenner.com>

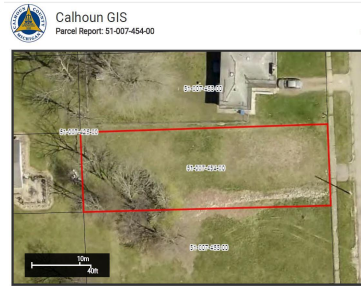

Lots run somewhat parallel to the river front across Water St. This area of the Kalamazoo River is occasionally used for all-sports local events. Buy all three lots (1234, 1236, 1238) - could perhaps use the upper two for a home with a great river view with walkout and the lower lot for summer concession [...]

- 0 baths
- Lot
- Land
- Active



Basics

Category: Land

Status: Active

Lot size: 0.19 sq ft

Lot Size Acres: 0.19 acres

Type: Lot

Bathrooms: 0 baths

Subdivision Name: Kensington Heights

County: Calhoun



Call us now

Phone: (231)730-8781

Email: tuckerbennerteam@gmail.com

Address: 2747 Lakeshore Drive, Twin Lake, MI 49457



Amenities & Features

Waterfront Features: All Sports, Public Access 1 Mile or Less

Lot Features: Buildable, Cleared, Sidewalk

Fees & Taxes

Tax Assessed Value: \$1,717

Tax Year: 2021

Tax Annual Amount: \$107.14

School Information

High School District: Marshall

Miscellaneous

Road Surface Type: Paved

CrossStreet: Lincoln & Waters

Listing Terms: Cash, Conventional



Call us now

Phone: (231)730-8781

Email: tuckerbennerteam@gmail.com

Address: 2747 Lakeshore Drive, Twin Lake, MI 49457

