

1234, WARREN, CANTON, MI, 48187

https://tuckerbenner.com

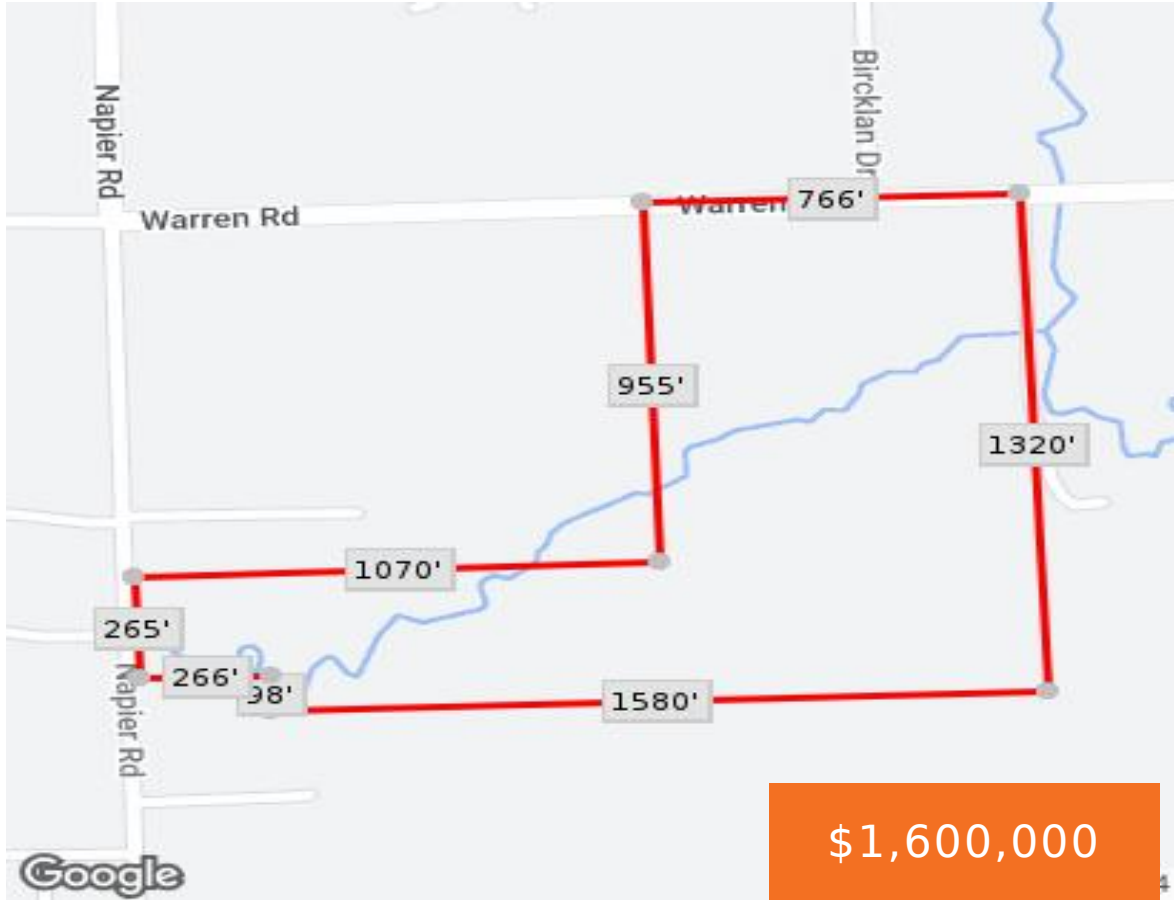

EXCELLENT OPPORTUNITY! Vacant Land for sale in the highly sought after Plymouth Canton School District. Don't miss out. Serene area yet a short drive to expressways, restaurants and shops. All information must be verified by buyer.

- 0 baths
- Acreage
- Land
- Active



Basics

Category: Land

Status: Active

Lot size: 1339034 sq ft

County: Wayne

Type: Acreage

Bathrooms: 0 baths

Lot Size Acres: 30.74 acres



Call us now

Phone: (231)730-8781
 Email: tuckerbennerteam@gmail.com
 Address: 2747 Lakeshore Drive, Twin Lake, MI 49457



Amenities & Features

Utilities: None Connected, Public Water Available, Public Sewer Available

Fees & Taxes

Tax Assessed Value: \$175,261

Tax Year: 2023

Tax Annual Amount: \$6,976

School Information

High School District: Plymouth-Canton

Miscellaneous

CrossStreet: S of Warren/E of Napier

Listing Terms: Cash, Conventional



Call us now

Phone: (231)730-8781

Email: tuckerbennerteam@gmail.com

Address: 2747 Lakeshore Drive, Twin Lake, MI 49457

