

12342, GRIGGS, DETROIT, MI, 48204

<https://tuckerbenner.com>

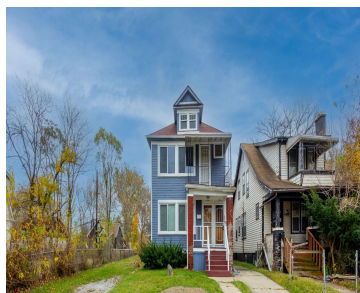
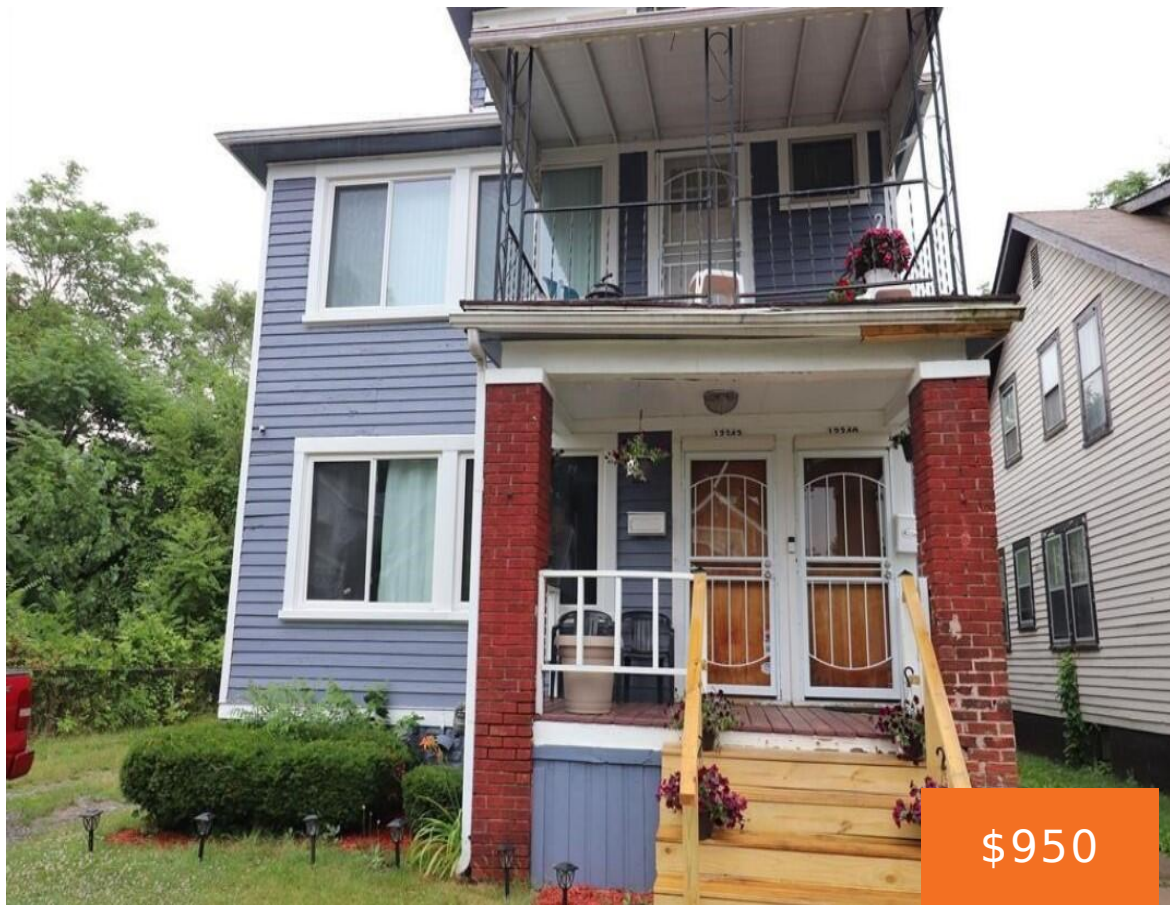

Welcome to your cozy newly renovated home. This delightful 3-bedroom unit in a well-maintained duplex offers the perfect blend of comfort, convenience, and affordability. This unit has its own entrance. Unlike many other duplexes, you will not have to enter through a shared space. Step into a clean and refreshed space with newly painted interiors [...]

- 3 beds
- 1 bath
- Duplex
- Residential Lease
- Active
- 1056 sq ft



Basics



Call us now

Phone: (231)730-8781
 Email: tuckerbennerteam@gmail.com
 Address: 2747 Lakeshore Drive, Twin Lake, MI 49457



Category: Residential Lease

Status: Active

Bathrooms: 1 bath

Lot size: 0.02 sq ft

Lot Size Acres: 0.02 acres

Type: Duplex

Bedrooms: 3 beds

Area: 1056 sq ft

Bathrooms Full: 1

County: Wayne

Building Details

Architectural Style: Bi-Level

Heating: Forced Air

School Information

High School District: Detroit

Miscellaneous

CrossStreet: S I-96 Freeway East of Wyoming



Call us now

Phone: (231)730-8781

Email: tuckerbennerteam@gmail.com

Address: 2747 Lakeshore Drive, Twin Lake, MI 49457

