

1235, SHELDON, JACKSON, MI, 49203
https://tuckerbenner.com

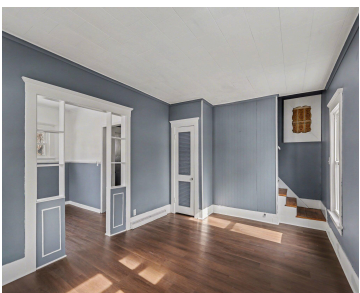

\$115,000



Completely updated and move in ready! This Charming 3-4 bedroom 1 1/2 bath home features 1296sq ft of comfortable living space, new appliances and modern updates throughout. Enjoy relaxing mornings on the covered front porch, which opens into a welcoming living room, formal dining room and spacious kitchen. A convenient 1/2 bath on main level [...]

- 3 beds
- 2 baths
- Single Family Residence
- Residential
- Active
- 1296 sq ft

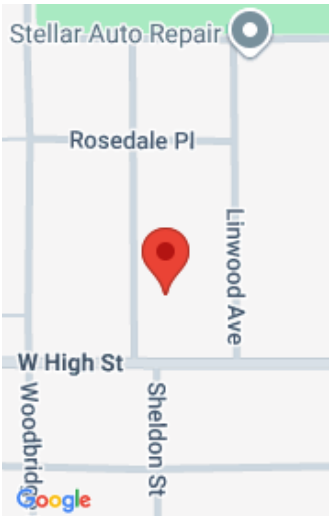

Call us now

Phone: (231)730-8781
Email: tuckerbennerteam@gmail.com
Address: 2747 Lakeshore Drive, Twin Lake, MI 49457

Basics

Category: Residential

Status: Active

Bathrooms: 2 baths

Lot size: 0.15 sq ft

Bathrooms Full: 1

Rooms Total: 9

Bathrooms Half: 1

Type: Single Family Residence

Bedrooms: 3 beds

Area: 1296 sq ft

Year built: 1930

Lot Size Acres: 0.15 acres

County: Jackson

Building Details

Building Area Total: 1296 sq ft

Architectural Style: Other

Heating: Forced Air

Roof: Shingle

Construction Materials: Vinyl Siding

Sewer: Public

Stories: 2

Basement: Full

Amenities & Features

Laundry Features: In Basement

Utilities: Natural Gas Connected

WaterSource: Public

Patio And Porch Features: Covered, Porch(es)

Flooring: Laminate, Wood

Fencing: Fenced Back

Interior Features: Pantry

Fees & Taxes

Tax Assessed Value: \$35,466

Tax Year: 2025

Tax Annual Amount: \$1,443

Call us now

School Information

High School District: Jackson

Miscellaneous

Road Surface Type: Paved

CrossStreet: High

Listing Terms: Cash, VA Loan, MSHDA, Conventional

Call us now