

1235, MICHIGAN, YPSILANTI, MI, 48197

https://tuckerbenner.com

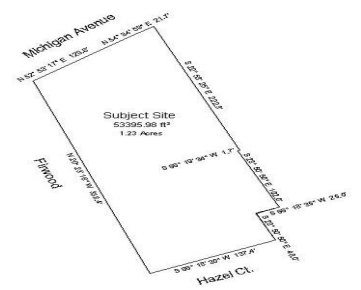

This 1.23 AC parcel of vacant land is available on Michigan Avenue, just outside of Downtown Ypsilanti! Located just 1 mile from I-94 and only 3 miles from US-23, the property is ideal for any type of commercial development.

- 0 baths
- Commercial Land
- Land
- Active



Basics

Category: Land
Status: Active
Lot size: 1.23 sq ft
County: Washtenaw

Type: Commercial Land
Bathrooms: 0 baths
Lot Size Acres: 1.23 acres



Call us now

Phone: (231)730-8781
Email: tuckerbennerteam@gmail.com
Address: 2747 Lakeshore Drive, Twin Lake, MI 49457



Amenities & Features

Utilities: Water Available, Sewer Available, Water Connected, Sewer Connected

Fees & Taxes

Tax Assessed Value: \$236,000

Tax Year: 2024

Tax Annual Amount: \$7,513.30

School Information

High School District: Ypsilanti

Miscellaneous

CrossStreet: West Michigan Avenue & Firwood

Listing Terms: Cash, Conventional



Call us now

Phone: (231)730-8781

Email: tuckerbennerteam@gmail.com

Address: 2747 Lakeshore Drive, Twin Lake, MI 49457

