

1235, WINIFRED, JACKSON, MI, 49202

<https://tuckerbenner.com>

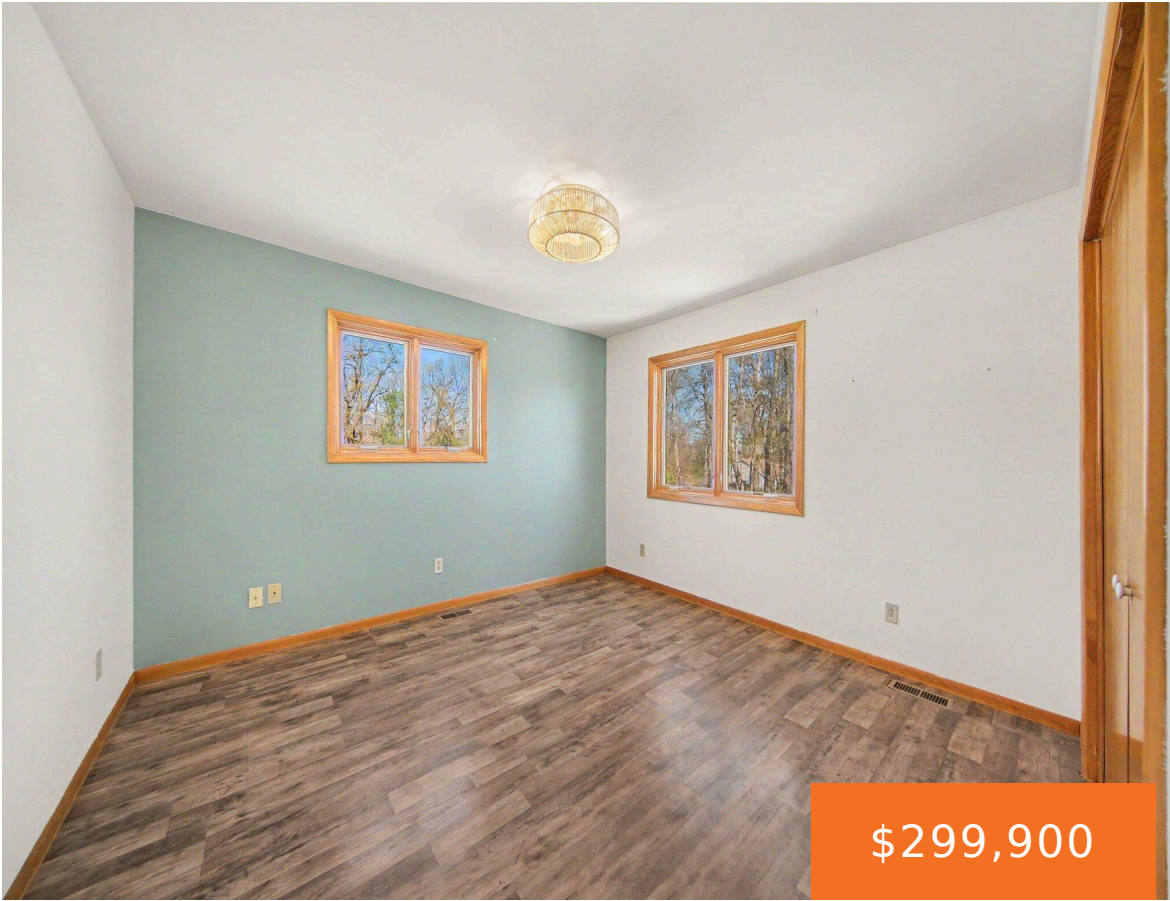

\$299,900



A must-see contemporary home with a striking design, offering 4 bedrooms, 3 full baths, and over 2,200 finished sq ft. Situated on half an acre, tucked just before the end of a dead-end street. Inside, you'll find a beautiful kitchen with granite countertops, backsplash, and ample cabinetry. The open living area with a balcony overlook [...]

- 4 beds
- 3 baths
- Single Family Residence
- Residential
- Active
- 2210 sq ft

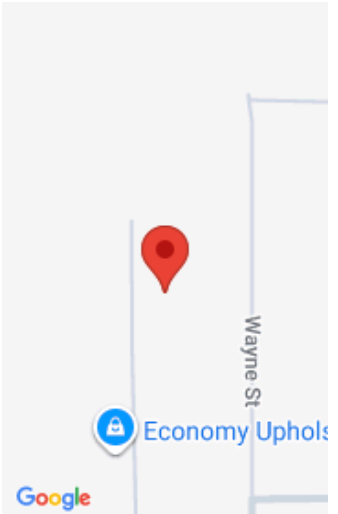

Call us now

Phone: (231)730-8781
Email: tuckerbennerteam@gmail.com
Address: 2747 Lakeshore Drive, Twin Lake, MI 49457



Basics

Category: Residential

Status: Active

Bathrooms: 3 baths

Lot size: 0.52 sq ft

Bathrooms Full: 3

Rooms Total: 10

Type: Single Family Residence

Bedrooms: 4 beds

Area: 2210 sq ft

Year built: 1987

Lot Size Acres: 0.52 acres

County: Jackson

Building Details

Building Area Total: 1482 sq ft

Architectural Style: A-Frame, Contemporary

Heating: Forced Air

Basement: Daylight, Full, Other

Construction Materials: Vinyl Siding, Other

Sewer: Public

Stories: 2

Amenities & Features

Laundry Features: Main Level

Utilities: Natural Gas Connected

Parking Features: Garage Faces Front, Detached

WaterSource: Well

Interior Features: Ceiling Fan(s), Wet Bar

Cooling: Central Air

Flooring: Carpet, Other, Tile

Fencing: Fenced Back, Privacy

Garage Spaces: 3

Appliances: Bar Fridge, Dishwasher, Disposal, Dryer, Oven, Range, Refrigerator, Washer, Water Softener Owned

Patio And Porch Features: Deck

Fees & Taxes

Call us now

Phone: (231)730-8781

Email: tuckerbennerteam@gmail.com

Address: 2747 Lakeshore Drive, Twin Lake, MI 49457



Tax Assessed Value: \$65,872

Tax Year: 2026

Tax Annual Amount: \$2,242.01

School Information

High School District: Jackson

Miscellaneous

CrossStreet: Off West Argyle **Listing Terms:** Cash, FHA, VA Loan, MSHDA, Conventional

Call us now



Phone: (231)730-8781

Email: tuckerbennerteam@gmail.com

Address: 2747 Lakeshore Drive, Twin Lake, MI 49457

