12377, BAIR LAKE, JONES, MI, 49061

https://tuckerbenner.com

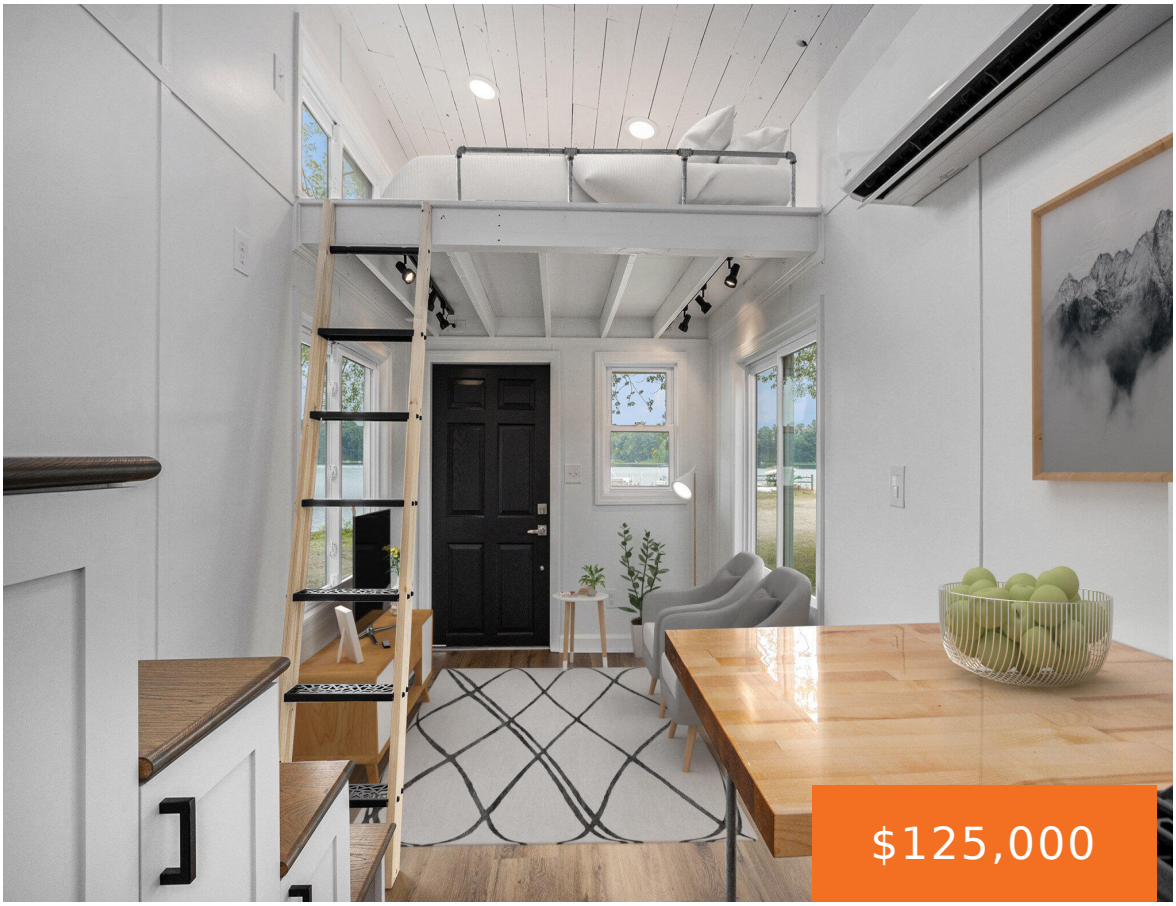







MODERN LAKEFRONT GET AWAY! This newly constructed tiny home is located on one of the most desirable lots at Shady Point Campground on Bair Lake! This lake front retreat is a 8.5×32′ home that includes 2 bed lofts (1 queen, 1 king), 1 full bath, stove, refrigerator, washer/dryer hookups, rustic cedar vaulted ceilings, custom butcher […]

- 2 beds
- 1 bath
- Condominium
- Residential
- Active
- 486 sq ft

Basics

Call us now

Phone: (231)730-8781
Email: tuckerbennerteam@gmail.com
Address: 2747 Lakeshore Drive, Twin Lake, MI 49457

Category: Residential

Type: Condominium

Status: Active

Bedrooms: 2 beds

Bathrooms: 1 bath

Area: 486 sq ft

Lot size: 0.04 sq ft

Year built: 2025

Bathrooms Full: 1

Lot Size Acres: 0.04 acres

Rooms Total: 5

County: Cass

Building Details

Building Area Total: 486 sq ft

Construction Materials: Other

Architectural Style: Other

Sewer: Septic Tank

Stories: 2

Roof: Aluminum

Basement: Other

Amenities & Features

Laundry Features: Electric Dryer Hookup, Washer Hookup

Utilities: Natural Gas Connected

Association Amenities: Beach Area, Pets Allowed, Playground, Pool, Tennis Court(s), Boat Launch, Other

Parking Features: Permit Required

Waterfront Features: Lake

Appliances: Oven, Refrigerator

Lot Features: Flag Lot, Level, Site Condo

Fees & Taxes

Tax Assessed Value: $2,269

Association Fee Frequency: Monthly

Association Fee: $84

Tax Year: 2025

Tax Annual Amount: $24

Association Fee Includes: Other

School Information

Call us now

Phone: (231)730-8781

Email: tuckerbennerteam@gmail.com

Address: 2747 Lakeshore Drive, Twin Lake, MI 49457

High School District: Three Rivers

Miscellaneous

Road Surface Type: Paved

CrossStreet: M40 and Bair Lake St.

Listing Terms: Cash, FHA, VA Loan, Conventional

Call us now

Phone: (231)730-8781
Email: tuckerbennerteam@gmail.com
Address: 2747 Lakeshore Drive, Twin Lake, MI 49457