

12379, JENKS, BELDING, MI, 48809

<https://tuckerbenner.com>

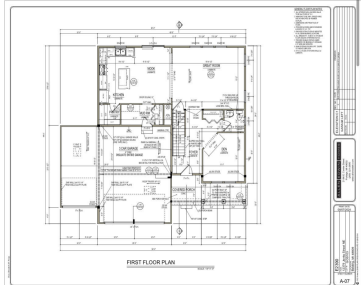

Now offering this custom built 4 bedroom & 3.5 bathroom dream home. Situated on a 5.19 acre lot with gorgeous views. Relax on your spacious private deck taking in the natural setting with a wooded backdrop and partial lake views. The open floor plan includes vaulted ceilings in the living room & kitchen. Well appointed [...]

- 4 beds
- 5 baths
- Single Family Residence
- Residential
- Active
- 2999 sq ft



Basics



Call us now

Phone: (231)730-8781
 Email: tuckerbennerteam@gmail.com
 Address: 2747 Lakeshore Drive, Twin Lake, MI 49457



Category: Residential

Status: Active

Bathrooms: 5 baths

Lot size: 5.19 sq ft

Bathrooms Full: 3

County: Kent

Type: Single Family Residence

Bedrooms: 4 beds

Area: 2999 sq ft

Year built: 2025

Lot Size Acres: 5.19 acres

Bathrooms Half: 2

Building Details

Building Area Total: 2520 sq ft **Construction Materials:** Stone, Vinyl Siding

Architectural Style: Traditional **Sewer:** Septic Tank

Heating: Forced Air

Stories: 2

Basement: Full

Amenities & Features

Laundry Features: Laundry Room, Upper Level

Utilities: Electricity Available

Parking Features: Attached

Garage Spaces: 3

WaterSource: Well

Interior Features: Garage Door Opener, Kitchen Island, Eat-in Kitchen

Lot Features: Corner Lot, Level

Window Features: Insulated Windows, Garden Window(s)

Exterior Features: Porch(es)

Cooling: Central Air

Fees & Taxes

Tax Assessed Value: \$9,789

Tax Year: 2024

Tax Annual Amount: \$101.81



Call us now

Phone: (231)730-8781

Email: tuckerbennerteam@gmail.com

Address: 2747 Lakeshore Drive, Twin Lake, MI 49457



School Information

High School District: Belding

Miscellaneous

Road Surface Type: Unimproved

Listing Terms: Cash, Conventional

CrossStreet: McArthur



Call us now

Phone: (231)730-8781

Email: tuckerbennerteam@gmail.com

Address: 2747 Lakeshore Drive, Twin Lake, MI 49457

