

12449, BAILEY, LOWELL, MI, 49331

<https://tuckerbenner.com>

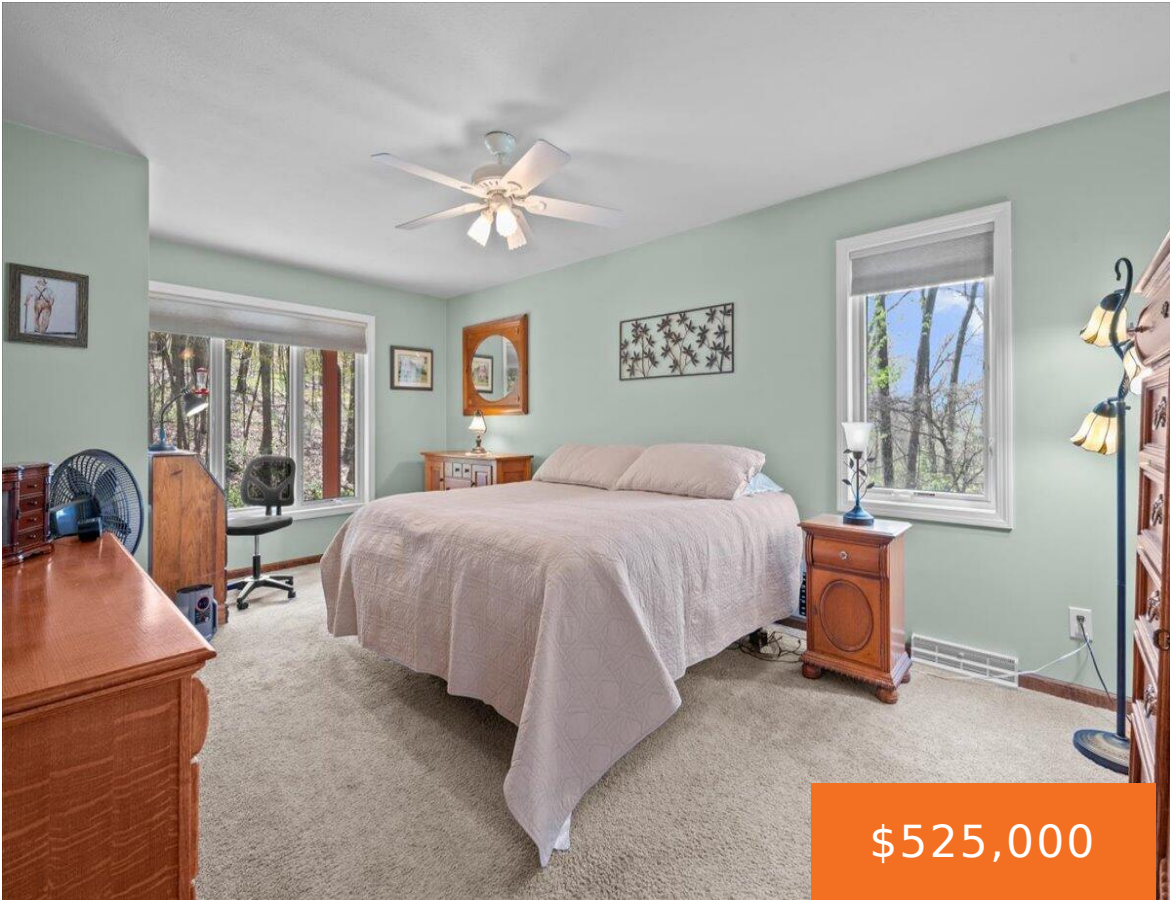

\$525,000

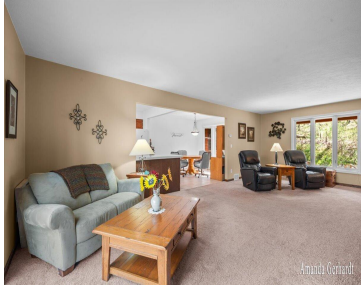

Set on 3.48 wooded acres, this well-crafted home-built with sturdy 2x6 construction-features a main-floor primary suite for convenient living. Upstairs, two additional bedrooms share a Jack-and-Jill bath, offering both privacy and connection. A fourth bedroom, along with a walkout-level basement, provides flexible space for living or entertaining. The exterior is clad in durable fiber cement [...]

- 4 beds
- 4 baths
- Single Family Residence
- Residential
- Active
- 3375 sq ft



Basics

Call us now



Phone: (231)730-8781
Email: tuckerbennerteam@gmail.com
Address: 2747 Lakeshore Drive, Twin Lake, MI 49457



Category: Residential

Status: Active

Bathrooms: 4 baths

Lot size: 3.48 sq ft

Bathrooms Full: 2

Rooms Total: 6

Bathrooms Half: 2

Type: Single Family Residence

Bedrooms: 4 beds

Area: 3375 sq ft

Year built: 1989

Lot Size Acres: 3.48 acres

County: Kent

Building Details

Building Area Total: 2380 sq ft

Architectural Style: Cape Cod, Traditional

Heating: Forced Air

Roof: Composition

Construction Materials: HardiPlank Type

Sewer: Septic Tank

Stories: 2

Basement: Full

Amenities & Features

Laundry Features: Electric Dryer Hookup, In Basement

Garage Spaces: 2

Appliances: Dishwasher, Oven, Refrigerator

Lot Features: Wooded

Cooling: Central Air

Parking Features: Garage Faces Front, Garage Door Opener, Attached

WaterSource: Well

Interior Features: Garage Door Opener

Patio And Porch Features: Covered, Deck, Porch(es)

Fees & Taxes

Tax Assessed Value: \$108,811

Tax Annual Amount: \$3,183

Tax Year: 2025

Call us now



Phone: (231)730-8781

Email: tuckerbennerteam@gmail.com

Address: 2747 Lakeshore Drive, Twin Lake, MI 49457



School Information

High School District: Lowell

Miscellaneous

Road Surface Type: Paved

CrossStreet: Lincoln Lake and Bailey

Listing Terms: Cash, Conventional

Call us now



Phone: (231)730-8781

Email: tuckerbennerteam@gmail.com

Address: 2747 Lakeshore Drive, Twin Lake, MI 49457

