1246, PLUM GROVE, MONROE, MI, 48161

https://tuckerbenner.com





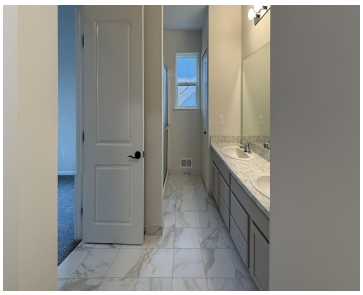



Under construction. Pictures of a similar home. The Clarkston offers a spacious 2 stories with 9′ ceiling on the 1st floor. It’s a 4 bed, 2.5 bath home with a convenient upstairs laundry. The first floor is wide open!! It’s situated on one of the largest lots in Plum Grove. Upstairs offers a primary suite [...]

- 4 beds
- 3 baths
- Single Family Residence
- Residential
- Active
- 1800 sq ft

Basics

Call us now

Phone: (231)730-8781
Email: tuckerbennerteam@gmail.com
Address: 2747 Lakeshore Drive, Twin Lake, MI 49457

Category: Residential
Type: Single Family Residence
Status: Active
Bedrooms: 4 beds
Bathrooms: 3 baths
Area: 1800 sq ft
Lot size: 0.55 sq ft
Year built: 2026
Bathrooms Full: 2
Lot Size Acres: 0.55 acres
Rooms Total: 7
County: Monroe
Bathrooms Half: 1

Building Details

Building Area Total: 1800 sq ft
Construction Materials: Brick, Vinyl Siding
Architectural Style: Colonial
Sewer: Public
Heating: Forced Air
Stories: 2
Basement: Full

Amenities & Features

Laundry Features: Upper Level
Parking Features: Garage Faces Front
Garage Spaces: 2
WaterSource: Public

Fees & Taxes

Association Fee Frequency: Annually
Association Fee: $600
Tax Year: 2026
Association Fee Includes: Trash

School Information

High School District: Ida

Call us now

Phone: (231)730-8781
Email: tuckerbennerteam@gmail.com
Address: 2747 Lakeshore Drive, Twin Lake, MI 49457

Miscellaneous

CrossStreet: M-50

Listing Terms: Cash, FHA, VA Loan, Conventional

Call us now

Phone: (231)730-8781
Email: tuckerbennerteam@gmail.com
Address: 2747 Lakeshore Drive, Twin Lake, MI 49457