

# 125, FIELDCREST, ANN ARBOR, MI, 48103

<https://tuckerbenner.com>

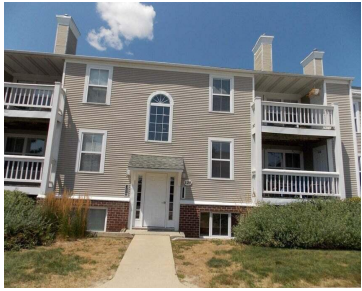

**\$189,900**



Wonderful first floor condo in the popular Woodland Mews development! This one bedroom unit offers a large living room, versatile alcove space that could be used as formal dining room or home office, and an attractive kitchen featuring sleek stainless steel appliances, rich cherry cabinetry, and convenient breakfast bar seating with pass-through. Wind down at [...]

- 1 bed
- 1 bath
- Condominium
- Residential
- Active
- 811 sq ft



## Basics

### Call us now



Phone: (231)730-8781  
Email: [tuckerbennerteam@gmail.com](mailto:tuckerbennerteam@gmail.com)  
Address: 2747 Lakeshore Drive, Twin Lake, MI 49457



**Category:** Residential

**Status:** Active

**Bathrooms:** 1 bath

**Year built:** 1987

**Bathrooms Full:** 1

**Rooms Total:** 4

**Type:** Condominium

**Bedrooms:** 1 bed

**Area:** 811 sq ft

**Subdivision Name:** Woodland Mews

**Lot Size Acres:** 0 acres

**County:** Washtenaw

---

## Building Details

**Building Area Total:** 811 sq ft

**Construction Materials:** Brick, Vinyl Siding

**Architectural Style:** Ranch, Traditional

**Sewer:** Public

**Heating:** Forced Air

**Stories:** 1

**Roof:** Composition

**Basement:** Slab

---

## Amenities & Features

**Laundry Features:** In Unit, Main Level

**Pool Features:** In Ground

**Flooring:** Carpet, Vinyl

**Utilities:** Natural Gas Connected, Storm Sewer

**Association Amenities:** Clubhouse, Fitness Center, Meeting Room, Pool, Spa/Hot Tub, Trail(s)

**Parking Features:** Carport

**Waterfront Features:** Pond

**WaterSource:** Public

**Appliances:** Dishwasher, Disposal, Dryer, Microwave, Oven, Range, Refrigerator, Washer

**Interior Features:** Broadband, Eat-in Kitchen, Pantry

**Lot Features:** Sidewalk, Site Condo

**Window Features:** Screens, Window Treatments

**Patio And Porch Features:** Patio

**Cooling:** Central Air

---

## Fees & Taxes

**Call us now**



Phone: (231)730-8781

Email: tuckerbennerteam@gmail.com

Address: 2747 Lakeshore Drive, Twin Lake, MI 49457



**Tax Assessed Value:** \$29,666 **Association Fee Frequency:** Monthly

**Association Fee:** \$219

**Tax Year:** 2025

**Tax Annual Amount:** \$4,436

**Association Fee Includes:** Water, Trash, Snow Removal, Sewer, Lawn/Yard Care

---

## School Information

**High School District:** Ann Arbor

**HighSchool:** Pioneer High School

**Middle Or Junior School:** Slauson Middle School

**Elementary School:** Bach Elementary School

---

## Miscellaneous

**CrossStreet:** Off of Main Street

**Listing Terms:** Cash, Conventional

### Call us now



Phone: (231)730-8781

Email: tuckerbennerteam@gmail.com

Address: 2747 Lakeshore Drive, Twin Lake, MI 49457

