

125, KALAMAZOO, KALAMAZOO, MI, 49007
https://tuckerbenner.com

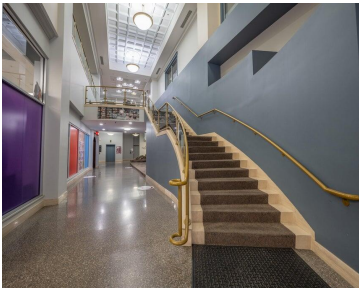

\$287,000

Coming Soon! Welcome to Unit 508 at The City Centre and the heart of all that's happening in downtown Kalamazoo! Step out onto the nation's first outdoor pedestrian mall and explore restaurants, theatres, breweries and monthly events like Art Hop. Or stay inside the comfort of your building and shop at the on-site market! Unit [...]



- 2 beds
- 2 baths
- Condominium
- Residential
- Active
- 1800 sq ft



Call us now

Phone: (231)730-8781
Email: tuckerbennerteam@gmail.com
Address: 2747 Lakeshore Drive, Twin Lake, MI 49457

Basics

Category: Residential

Status: Active

Bathrooms: 2 baths

Lot size: 0 sq ft

Bathrooms Full: 2

Rooms Total: 5

Type: Condominium

Bedrooms: 2 beds

Area: 1800 sq ft

Year built: 1900

Lot Size Acres: 0 acres

County: Kalamazoo

Building Details

Building Area Total: 1800 sq ft

Architectural Style: Other

Heating: Forced Air

Roof: Other

Construction Materials: Brick

Sewer: Public

Stories: 1

Basement: Other

Amenities & Features

Laundry Features: Main Level

Association Amenities: Fitness Center, Meeting Room, Pets Allowed, Security, Other

Garage Spaces: 1

Appliances: Dishwasher, Dryer, Microwave, Range, Refrigerator, Washer

Lot Features: Sidewalk

Utilities: Phone Available, Natural Gas Available, Electricity Available, Cable Available, Cable Connected

Parking Features: Detached

WaterSource: Public

Interior Features: Eat-in Kitchen, Pantry

Cooling: Central Air

Fees & Taxes

Call us now

Tax Assessed Value: \$138,131

Association Fee: \$607.25

Tax Annual Amount: \$9,538.33

Association Fee Frequency: Monthly

Tax Year: 2025

Association Fee Includes: Water, Trash, Snow Removal, Sewer, Heat

School Information

High School District: Kalamazoo

Middle Or Junior School: Maple Street Magnet School for the Arts

HighSchool: Loy Norrix High School

Elementary School: Edison Elementary School

Miscellaneous

CrossStreet: Michigan and South

Listing Terms: Cash, Conventional

Call us now