

125, ASHLAND, TWIN LAKE, MI, 49457

https://tuckerbenner.com

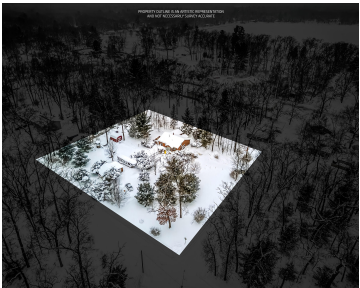

Well maintained 3 bedroom, 1.5 bath ranch offering approximately 1,535 square feet of main level living on a spacious double corner lot totaling just over an acre in the Whitehall school district. The home features a welcoming entryway, tongue and groove ceiling accents, a spacious kitchen, main floor laundry, and a gas log fireplace. Numerous [...]

- 3 beds
- 2 baths
- Single Family Residence
- Residential
- Active
- 1535 sq ft

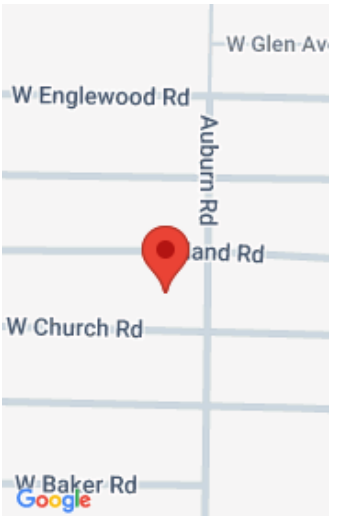

Basics

Category: Residential	Type: Single Family Residence
Status: Active	Bedrooms: 3 beds
Bathrooms: 2 baths	Area: 1535 sq ft
Lot size: 1.09 sq ft	Year built: 1950
Subdivision Name: Village Of Lakewood Club Add 3	Bathrooms Full: 1
Lot Size Acres: 1.09 acres	Rooms Total: 7
County: Muskegon	Bathrooms Half: 1

Building Details

Building Area Total: 1535 sq ft	Construction Materials: Vinyl Siding
Architectural Style: Ranch	Sewer: Septic Tank
Heating: Baseboard	Stories: 1
Roof: Composition	Basement: Slab

Amenities & Features

Laundry Features: In Bathroom, Main Level	Flooring: Carpet
Utilities: Phone Available, Natural Gas Available, Electricity Available, Phone Connected, High-Speed Internet	Parking Features: Garage Faces Rear, Detached
Waterfront Features: Lake	Fireplace Features: Gas Log, Living Room
Garage Spaces: 2	WaterSource: Well
Appliances: Double Oven, Dryer, Range, Refrigerator, Washer	Interior Features: Ceiling Fan(s), Broadband
Lot Features: Corner Lot, Level, Wooded	Fireplaces Total: 1

Fees & Taxes

Call us now

Tax Assessed Value: \$31,394
Tax Annual Amount: \$1,335.66

Tax Year: 2025

School Information

High School District: Whitehall

Miscellaneous

CrossStreet: Central Rd & Auburn Rd **Listing Terms:** Cash, FHA, VA Loan, Rural Development, MSHDA, Conventional

Call us now