

125, SHORE WOODS, DOUGLAS, MI, 49406

<https://tuckerbenner.com>

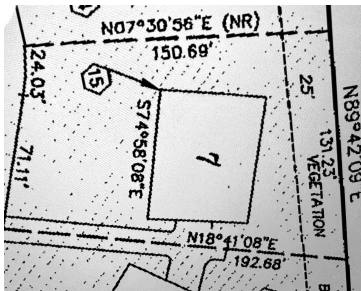

Located off Center St between downtown Douglas and the Beach, this wooded lot is the last available in this beautiful development. Fine homes, paved street, all municipal services and a path to safely walk or bike to all the finest things Douglas has to offer. Association documents and building restrictions available to view. Annual association [...]

- 0 baths
- Lot
- Land
- Active



Basics

| | |
|-----------------------------|-----------------------------------|
| Category: Land | Type: Lot |
| Status: Active | Bathrooms: 0 baths |
| Lot size: 0.23 sq ft | Lot Size Acres: 0.23 acres |
| County: Allegan | |



Call us now

Phone: (231)730-8781
Email: tuckerbennerteam@gmail.com
Address: 2747 Lakeshore Drive, Twin Lake, MI 49457



Amenities & Features

Utilities: Natural Gas Available, Electricity Available, Cable Available, None

Interior Features: Broadband

Waterfront Features: Lake

Lot Features: Level, Wooded

Fees & Taxes

Tax Assessed Value: \$72,240

Association Fee: \$825

Tax Annual Amount: \$4,235

Association Fee Frequency: Annually

Tax Year: 2024

School Information

High School District: Saugatuck-Douglas

Miscellaneous

Road Surface Type: Paved

CrossStreet: Wilderness Ridge and Wildwood

Listing Terms: Cash, Conventional



Call us now

Phone: (231)730-8781

Email: tuckerbennerteam@gmail.com

Address: 2747 Lakeshore Drive, Twin Lake, MI 49457

