

125, SHORE WOODS, DOUGLAS, MI, 49406

<https://tuckerbenner.com>

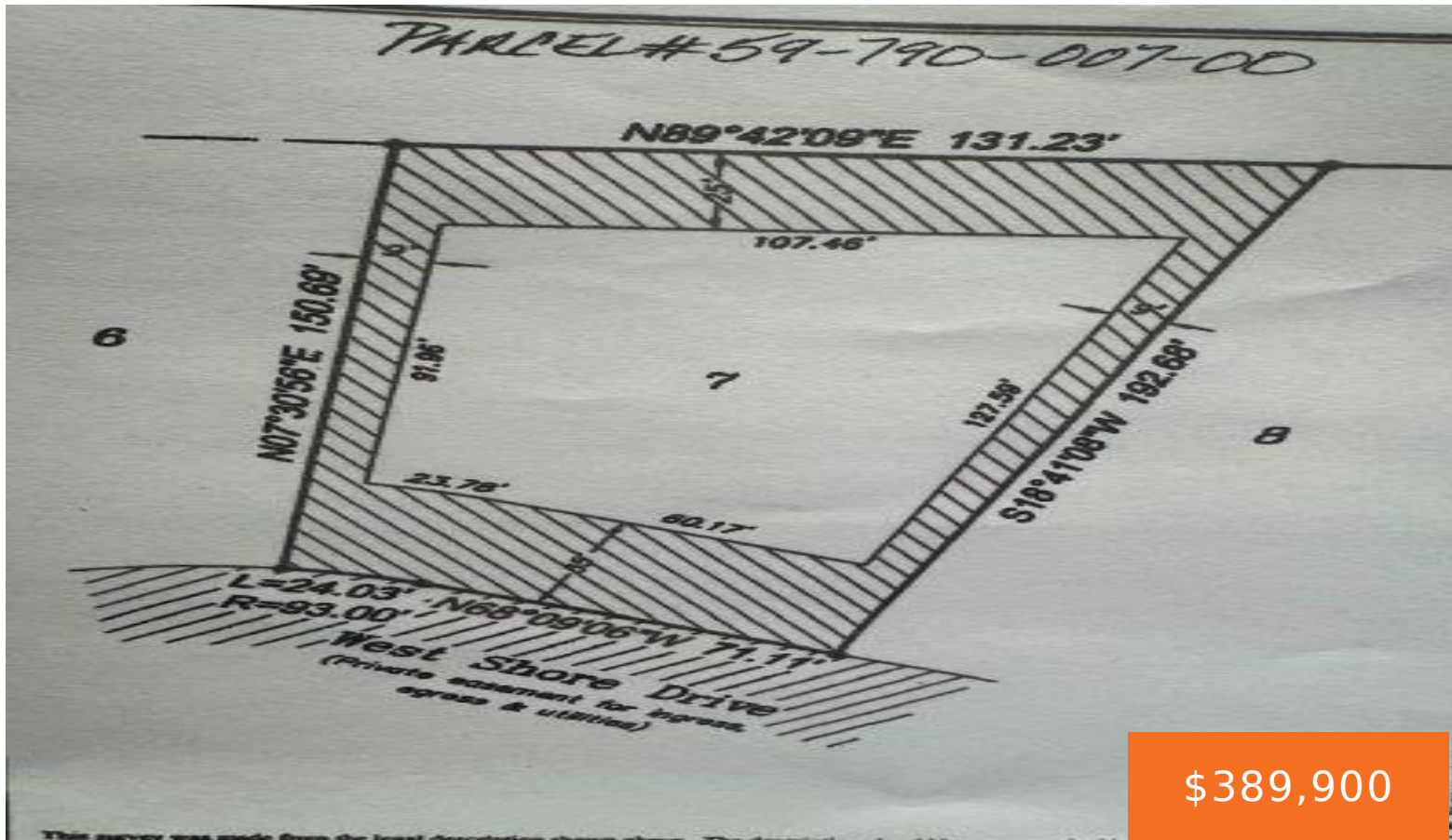

\$389,900

Rare opportunity to purchase a prime vacant lot in the highly desirable West Shore Woods neighborhood of Douglas, MI. Located just off Center Street, this wooded parcel offers close proximity to downtown Douglas, Lake Michigan beaches, parks, dining, and shopping. Surrounded by quality homes, the lot is situated on a paved street. Enjoy a location [...]

- 0 baths
- Lot
- Land
- Active

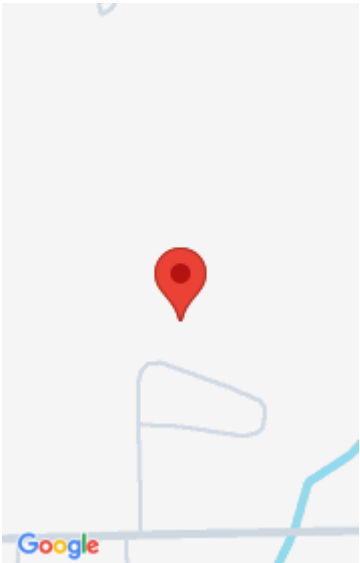

Call us now

Phone: (231)730-8781
Email: tuckerbennerteam@gmail.com
Address: 2747 Lakeshore Drive, Twin Lake, MI 49457

Basics

Category: Land

Status: Active

Lot size: 0.23 sq ft

County: Allegan

Type: Lot

Bathrooms: 0 baths

Lot Size Acres: 0.23 acres

Amenities & Features

Utilities: Natural Gas Available, Electricity Available, Cable Available, None

Waterfront Features: Lake

Lot Features: Level, Wooded

Fees & Taxes

Tax Assessed Value: \$74,479

Tax Year: 2024

Tax Annual Amount: \$4,535.76

School Information

High School District: Saugatuck-Douglas

Miscellaneous

Road Surface Type: Paved

CrossStreet: Center & Whittier

Listing Terms: Cash, Conventional

Call us now