

12519, WHITEHILL, DETROIT, MI, 48224

<https://tuckerbenner.com>

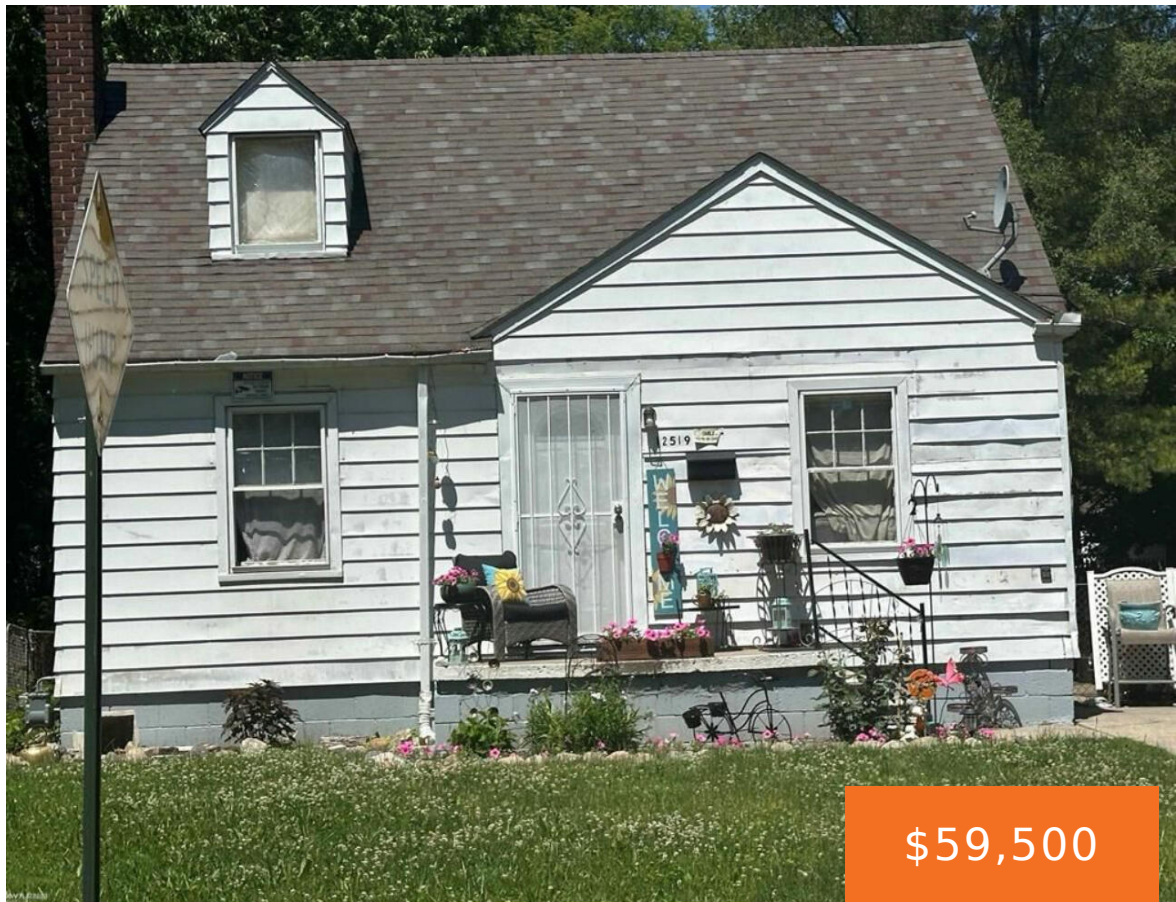

This home is a great investment deal to add to the pro folio or to make to your own. 3 bedroom, 1 full bath and full size basement, Currently tenant occupied on a month to month lease paying \$800 per month; until closing. Please request your showing via showing time as showings will be organized [...]

- 5 beds
- 4 baths
- Single Family Residence
- Residential
- Active
- 3732 sq ft



Basics

Call us now

Phone: (231)730-8781

Email: tuckerbennerteam@gmail.com

Address: 2747 Lakeshore Drive, Twin Lake, MI 49457

Category: Residential

Status: Active

Bathrooms: 4 baths

Lot size: 0.12 sq ft

Bathrooms Full: 2

Rooms Total: 3

Bathrooms Half: 2

Type: Single Family Residence

Bedrooms: 5 beds

Area: 3732 sq ft

Year built: 1943

Lot Size Acres: 0.12 acres

County: Wayne

Building Details

Building Area Total: 2040 sq ft

Construction Materials: Aluminum Siding

Architectural Style: Bungalow

Sewer: Public Sewer

Heating: Forced Air

Stories: 2

Basement: Michigan Basement

Amenities & Features

Laundry Features: In Basement

WaterSource: Public

Fees & Taxes

Tax Assessed Value: \$10,900

Tax Year: 2024

Tax Annual Amount: \$443

School Information

High School District: Detroit

Call us now

Miscellaneous

CrossStreet: Kelly & Moross Rd.

Listing Terms: Cash, Conventional

Call us now



Phone: (231)730-8781
Email: tuckerbennerteam@gmail.com
Address: 2747 Lakeshore Drive, Twin Lake, MI 49457

