

12523, 90TH, EVART, MI, 49631

https://tuckerbenner.com

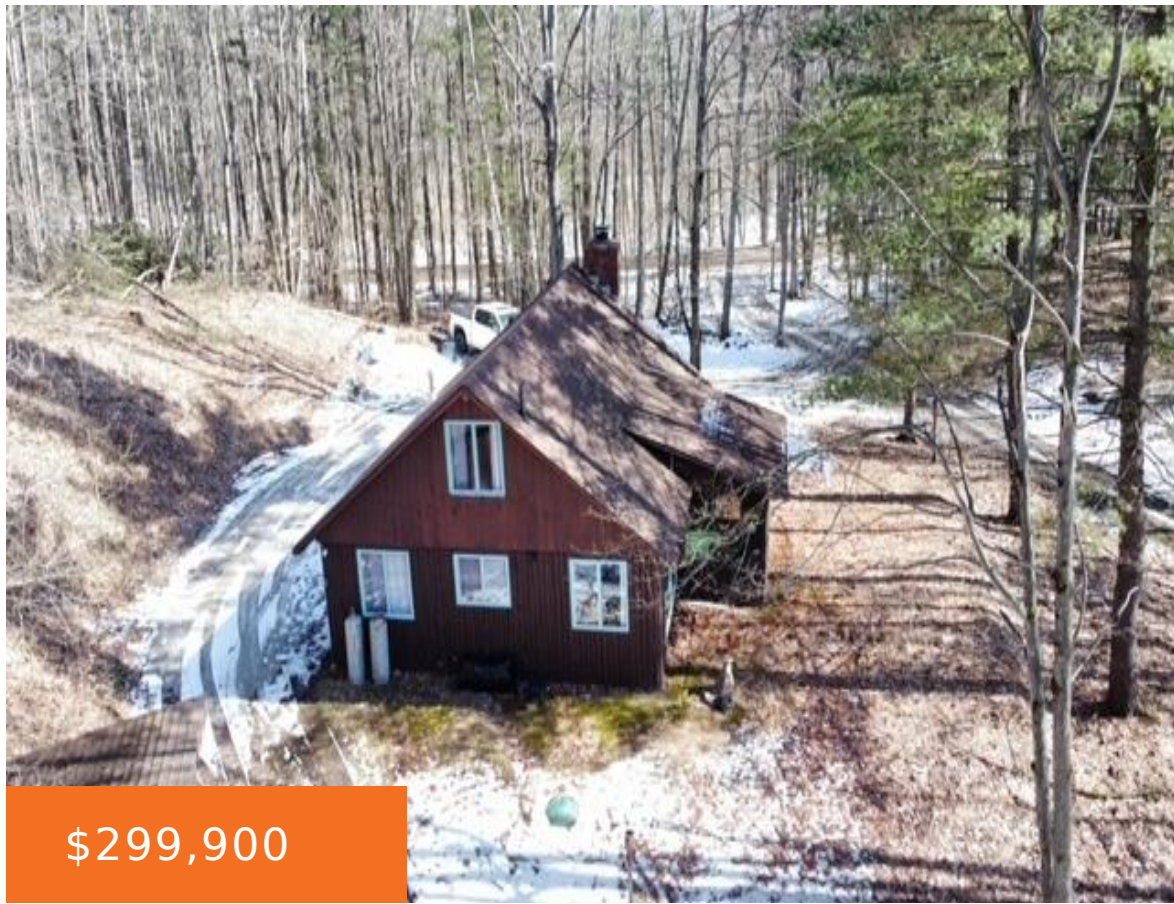

\$299,900



80 acres of rolling hills, mature hardwoods, deer habitat and a great cabin sitting on a hill over looking it all. This property is peaceful and quiet. Enjoy the privacy and beauty this property has to offer. The comfortable cabin has a fantastic wood fireplace, spacious living room, kitchen, main floor bedroom, bathroom plus an [...]

- 2 beds
- 1 bath
- Single Family Residence
- Residential
- Active
- 928 sq ft



Basics



Call us now

Phone: (231)730-8781
 Email: tuckerbennerteam@gmail.com
 Address: 2747 Lakeshore Drive, Twin Lake, MI 49457



Category: Residential

Status: Active

Bathrooms: 1 bath

Lot size: 80 sq ft

Bathrooms Full: 1

Rooms Total: 5

Type: Single Family Residence

Bedrooms: 2 beds

Area: 928 sq ft

Year built: 1965

Lot Size Acres: 80 acres

County: Osceola

Building Details

Building Area Total: 928 sq ft

Architectural Style: Cabin/Cottage

Heating: Propane, Wood, Other

Basement: Slab

Construction Materials: Log

Sewer: Septic System

Stories: 2

Amenities & Features

Laundry Features: None

Parking Features: Unpaved

Appliances: Microwave, Range, Refrigerator

Lot Features: Wooded, Rolling Hills

Exterior Features: Scrn Porch

Utilities: Electric Available

Fireplace Features: Wood Burning, Family

Interior Features: Ceiling Fans, LP Tank Rented, Eat-in Kitchen

Window Features: Insulated Windows

Fireplaces Total: 1

Fees & Taxes

Tax Assessed Value: \$79,287

Tax Annual Amount: \$3,348

Tax Year: 2023

School Information



Call us now

Phone: (231)730-8781

Email: tuckerbennerteam@gmail.com

Address: 2747 Lakeshore Drive, Twin Lake, MI 49457



High School District: Evert

Miscellaneous

Road Surface Type: Unimproved

CrossStreet: 14 Mile

Listing Terms: Cash, Conventional



Call us now

Phone: (231)730-8781

Email: tuckerbennerteam@gmail.com

Address: 2747 Lakeshore Drive, Twin Lake, MI 49457

