

12535, LONGVIEW STREET, DETROIT, MI, 48213

<https://tuckerbenner.com>

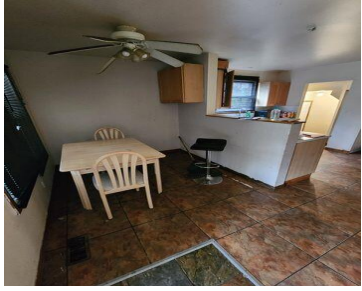

\$130,000



Welcome to 12535 Longview St, a charming residence nestled in Detroit's vibrant 48213 neighborhood. This inviting home blends classic character with modern convenience, offering a perfect blend of comfort and style.

- 4 beds
- 5 baths
- Single Family Residence
- Residential
- Active
- 1690 sq ft



Basics



Call us now

Phone: (231)730-8781
Email: tuckerbennerteam@gmail.com
Address: 2747 Lakeshore Drive, Twin Lake, MI 49457



Category: Residential

Status: Active

Bathrooms: 5 baths

Lot size: 0.15 sq ft

Bathrooms Full: 3

Rooms Total: 7

Bathrooms Half: 2

Type: Single Family Residence

Bedrooms: 4 beds

Area: 1690 sq ft

Year built: 1940

Lot Size Acres: 0.15 acres

County: Wayne

Building Details

Building Area Total: 1690 sq ft

Architectural Style: Colonial

Heating: Forced Air

Basement: Other

Construction Materials: Brick

Sewer: Public Sewer

Stories: 2

Amenities & Features

Laundry Features: Electric Dryer Hookup, Laundry Room, Washer Hookup

Garage Spaces: 2

Exterior Features: Porch(es)

Parking Features: Detached

WaterSource: Public

Fees & Taxes

Tax Assessed Value: \$14,344

Tax Annual Amount: \$1,479

Tax Year: 2023

School Information

High School District: Detroit



Call us now

Phone: (231)730-8781

Email: tuckerbennerteam@gmail.com

Address: 2747 Lakeshore Drive, Twin Lake, MI 49457



Miscellaneous

Road Surface Type: Paved

CrossStreet: Conner

Listing Terms: Cash, Conventional



Call us now

Phone: (231)730-8781

Email: tuckerbennerteam@gmail.com

Address: 2747 Lakeshore Drive, Twin Lake, MI 49457

