

1256, KELSEY, GRAND RAPIDS, MI, 49505

<https://tuckerbenner.com>

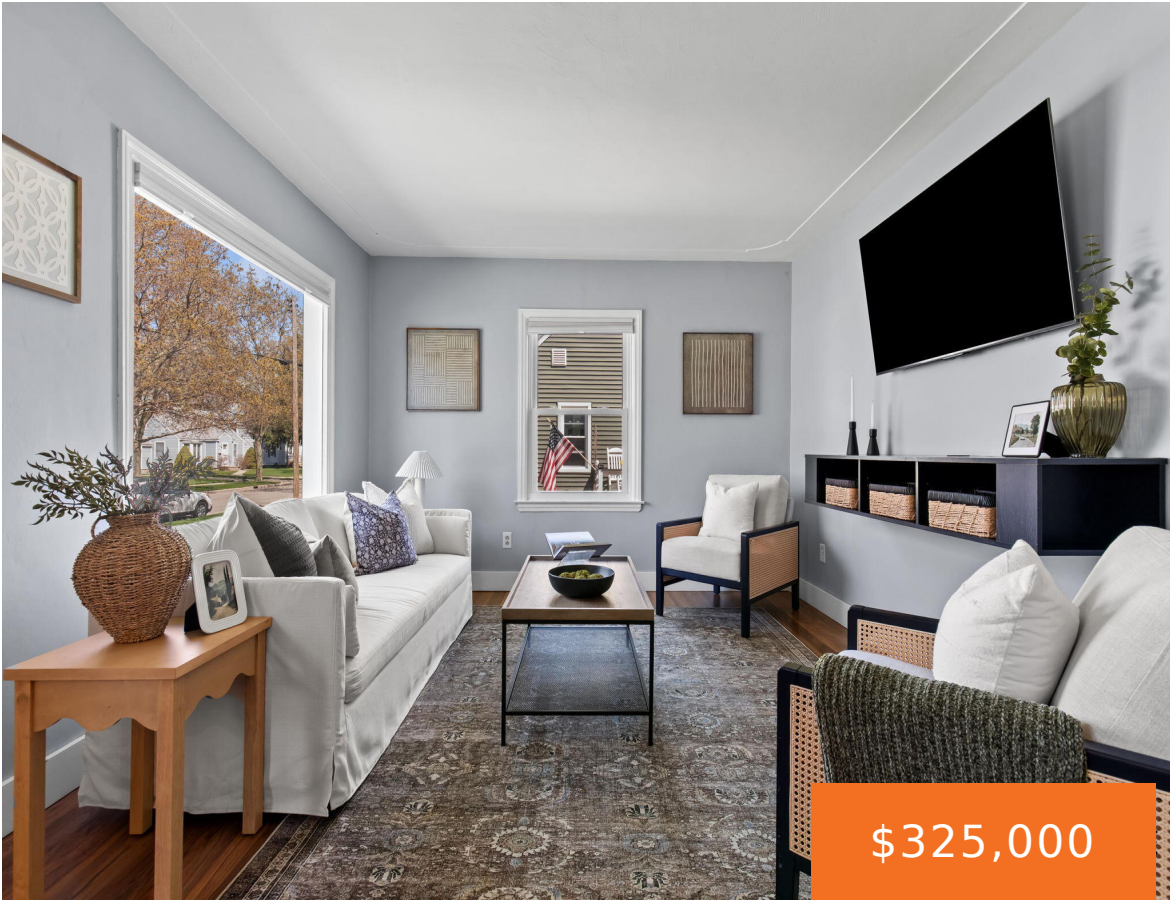

Charming and well-maintained 3-bedroom, 2 full bath bungalow located on the desirable NE side of Grand Rapids! As the city of Grand Rapids continues to grow and thrive, this is your opportunity to secure a move-in ready, thoughtfully updated home in a highly sought-after area. Step inside to a warm and inviting living space filled [...]

- 3 beds
- 2 baths
- Single Family Residence
- Residential
- Active
- 1712 sq ft

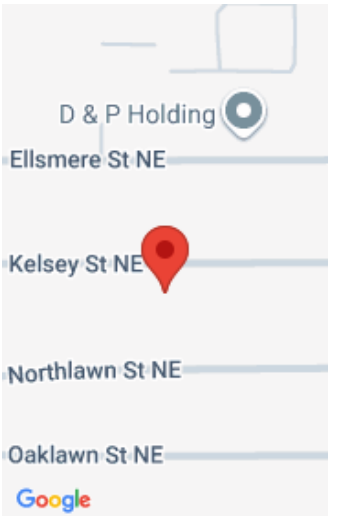

Call us now

Phone: (231)730-8781
Email: tuckerbennerteam@gmail.com
Address: 2747 Lakeshore Drive, Twin Lake, MI 49457



Basics

Category: Residential

Status: Active

Bathrooms: 2 baths

Lot size: 0.18 sq ft

Bathrooms Full: 2

Rooms Total: 6

Type: Single Family Residence

Bedrooms: 3 beds

Area: 1712 sq ft

Year built: 1953

Lot Size Acres: 0.18 acres

County: Kent

Building Details

Building Area Total: 1049 sq ft

Sewer: Public

Stories: 2

Basement: Full

Construction Materials: Aluminum Siding

Heating: Forced Air

Roof: Asphalt

Amenities & Features

Laundry Features: In Basement

Utilities: Natural Gas Connected, Cable Connected

Parking Features: Garage Faces Front, Garage Door Opener, Detached

WaterSource: Public

Interior Features: Ceiling Fan(s), Garage Door Opener, Eat-in Kitchen, Pantry

Window Features: Replacement

Cooling: Central Air

Flooring: Carpet, Wood

Fencing: Fenced Back, Full

Garage Spaces: 2

Appliances: Dishwasher, Dryer, Microwave, Oven, Refrigerator, Washer

Lot Features: Level

Patio And Porch Features: Deck

Fees & Taxes

Call us now



Phone: (231)730-8781

Email: tuckerbennerteam@gmail.com

Address: 2747 Lakeshore Drive, Twin Lake, MI 49457



Tax Assessed Value: \$97,439

Tax Year: 2026

Tax Annual Amount: \$3,174.16

School Information

High School District: Grand Rapids

Miscellaneous

Road Surface Type: Paved

CrossStreet: Fuller & Carlton

Listing Terms: Cash, FHA, VA Loan, Conventional

Call us now



Phone: (231)730-8781

Email: tuckerbennerteam@gmail.com

Address: 2747 Lakeshore Drive, Twin Lake, MI 49457

