

# 126, SOUTH, VICKSBURG, MI, 49097

<https://tuckerbenner.com>

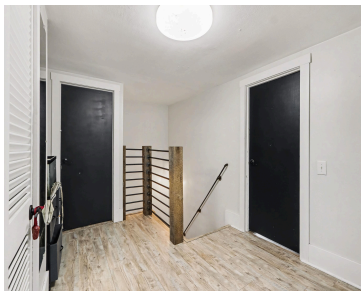

Welcome home to this spacious 4 bedroom, 1.5 bath property located in the desirable Vicksburg school district! Situated on a generous corner lot, this home offers both comfort and functionality with plenty of room to grow. The main level features a large, inviting living room, a formal dining area perfect for gatherings, and a well [...]

- 4 beds
- 2 baths
- Single Family Residence
- Residential
- Active
- 1665 sq ft

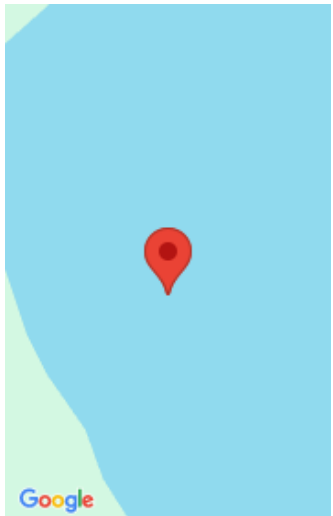

## Call us now

Phone: (231)730-8781  
Email: [tuckerbennerteam@gmail.com](mailto:tuckerbennerteam@gmail.com)  
Address: 2747 Lakeshore Drive, Twin Lake, MI 49457



---

## Basics

**Category:** Residential

**Status:** Active

**Bathrooms:** 2 baths

**Lot size:** 0.15 sq ft

**Bathrooms Full:** 1

**Rooms Total:** 9

**Bathrooms Half:** 1

**Type:** Single Family Residence

**Bedrooms:** 4 beds

**Area:** 1665 sq ft

**Year built:** 1920

**Lot Size Acres:** 0.15 acres

**County:** Kalamazoo

---

## Building Details

**Building Area Total:** 1665 sq ft

**Architectural Style:** Traditional

**Heating:** Forced Air

**Roof:** Composition

**Construction Materials:** Aluminum Siding

**Sewer:** Public

**Stories:** 2

**Basement:** Partial

---

## Amenities & Features

**Laundry Features:** In Basement

**Utilities:** Phone Available, Natural Gas Available, Electricity Available, Cable Available, Natural Gas Connected

**Parking Features:** Garage Faces Front, Garage Door Opener, Attached

**WaterSource:** Public

**Interior Features:** Ceiling Fan(s), Broadband, Garage Door Opener, Pantry

**Window Features:** Garden Window, Window Treatments

**Exterior Features:** Scrn Porch

**Flooring:** Vinyl, Wood

**Fencing:** Fenced Back

**Garage Spaces:** 2

**Appliances:** Dishwasher, Range, Refrigerator

**Lot Features:** Corner Lot, Level, Sidewalk

**Patio And Porch Features:** Covered, Porch(es), Screened

**Cooling:** Central Air

### Call us now



Phone: (231)730-8781

Email: tuckerbennerteam@gmail.com

Address: 2747 Lakeshore Drive, Twin Lake, MI 49457



---

## Fees & Taxes

**Tax Assessed Value:** \$85,521

**Tax Year:** 2025

**Tax Annual Amount:** \$3,959

---

## School Information

**High School District:** Vicksburg

---

## Miscellaneous

**Road Surface Type:** Paved

**CrossStreet:** Kalamazoo and Main

**Listing Terms:** Cash, FHA, Conventional

### Call us now



Phone: (231)730-8781

Email: tuckerbennerteam@gmail.com

Address: 2747 Lakeshore Drive, Twin Lake, MI 49457

