

# 126, MAIN, MONTGOMERY, MI, 49255

https://tuckerbenner.com

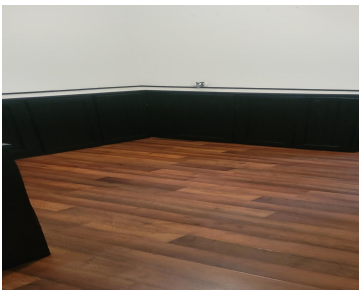

\$163,000



FSBO FOR COMP PURPOSES ONLY. This company makes no warranty or representations about the contents of this data including room sizes & sq. footage. It is the responsibility of the parties looking at the property to satisfy themselves as to the accuracy of this. Taxes were obtained from the local assessor and the taxes could [...]

- 4 beds
- 2 baths
- Single Family Residence
- Residential
- Active
- 1724 sq ft



## Call us now



Phone: (231)730-8781

Email: tuckerbennerteam@gmail.com

Address: 2747 Lakeshore Drive, Twin Lake, MI 49457



# Basics

**Category:** Residential

**Status:** Active

**Bathrooms:** 2 baths

**Lot size:** 0.2 sq ft

**Bathrooms Full:** 2

**Rooms Total:** 12

**Type:** Single Family Residence

**Bedrooms:** 4 beds

**Area:** 1724 sq ft

**Year built:** 1900

**Lot Size Acres:** 0.2 acres

**County:** Hillsdale

# Building Details

**Building Area Total:** 1724 sq ft

**Construction Materials:** Brick, Vinyl Siding

**Architectural Style:** Traditional

**Sewer:** Septic Tank

**Heating:** Forced Air

**Stories:** 2

**Basement:** Michigan Basement

# Amenities & Features

**Laundry Features:** Main Level

**Parking Features:** Detached

**Garage Spaces:** 1

**WaterSource:** Well

# Fees & Taxes

**Tax Assessed Value:** \$58,900

**Tax Year:** 2024

**Tax Annual Amount:** \$1,055

# School Information

**High School District:** Reading

Call us now

---

# Miscellaneous

**CrossStreet:** Railroad St    **Listing Terms:** Cash, FHA, Rural Development, MSHDA, Conventional

**Call us now**



Phone: (231)730-8781  
Email: tuckerbennerteam@gmail.com  
Address: 2747 Lakeshore Drive, Twin Lake, MI 49457

