

12605, 104TH, GRAND HAVEN, MI, 49417

https://tuckerbenner.com

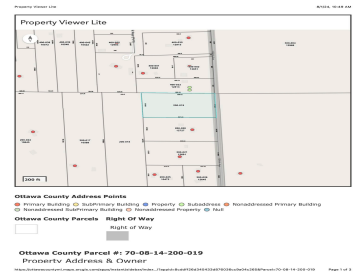

\$120,000



This is your chance to build your dream home in over 4.6 acres of private, wooded land in the Grand Haven School District.

- 0 baths
- Acreage
- Land
- Active



Basics

Category: Land

Status: Active

Lot size: 4.66 sq ft

County: Ottawa

Type: Acreage

Bathrooms: 0 baths

Lot Size Acres: 4.66 acres



Call us now

Phone: (231)730-8781
 Email: tuckerbennerteam@gmail.com
 Address: 2747 Lakeshore Drive, Twin Lake, MI 49457



Amenities & Features

Utilities: Electricity Available, None

Lot Features: Buildable, Wooded

Fees & Taxes

Tax Assessed Value: \$42,500

Tax Year: 2023

Tax Annual Amount: \$1,146

School Information

High School District: Grand Haven

Miscellaneous

Road Surface Type: Paved

CrossStreet: Osborn & Stump

Listing Terms: Cash, Conventional



Call us now

Phone: (231)730-8781

Email: tuckerbennerteam@gmail.com

Address: 2747 Lakeshore Drive, Twin Lake, MI 49457

