

# 12651, MASTON LAKE, SAND LAKE, MI, 49343

<https://tuckerbenner.com>

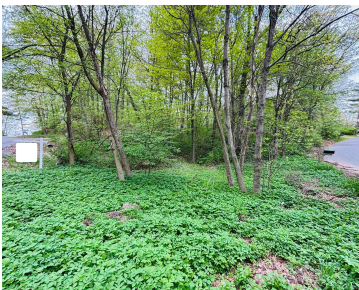
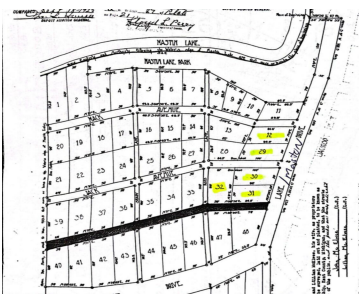
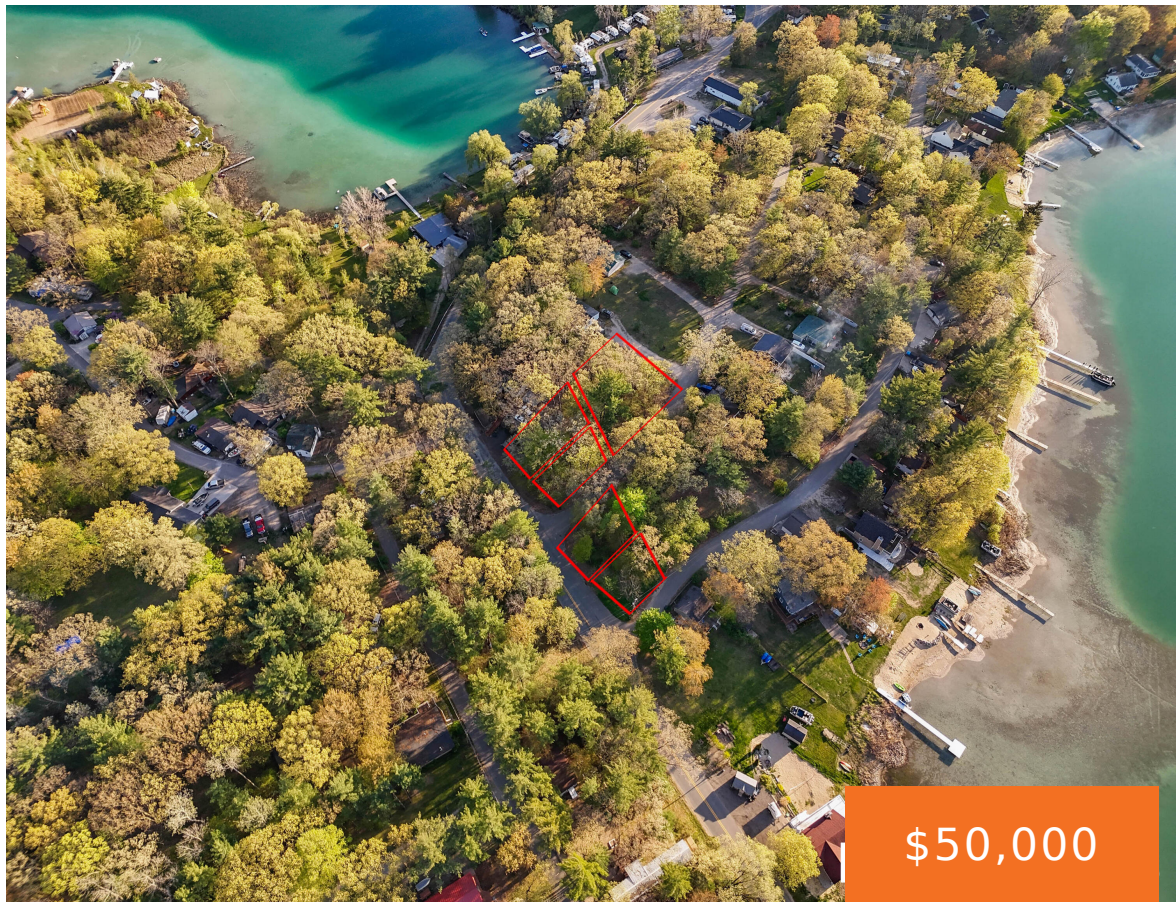

Check out this beautiful 0.55 acre spot just south of Maston Lake & just north of Blue Lake. This sale includes 5 parcels totalling 0.55 acres of land. See attached survey plat map and document with all 5 parcel numbers, legal descriptions, & addresses. The property is located in Cedar Springs School District. Electric and [...]

- 0 baths
- Acreage
- Land
- Active



**Call us now**



Phone: (231)730-8781

Email: [tuckerbennerteam@gmail.com](mailto:tuckerbennerteam@gmail.com)

Address: 2747 Lakeshore Drive, Twin Lake, MI 49457



# Basics

**Category:** Land

**Status:** Active

**Lot size:** 0.55 sq ft

**County:** Kent

**Type:** Acreage

**Bathrooms:** 0 baths

**Lot Size Acres:** 0.55 acres

# Amenities & Features

**Utilities:** Natural Gas Available, Electricity Available, None

**Waterfront Features:** Lake

**Lot Features:** Ravine, Wooded, Corner Lot

# Fees & Taxes

**Tax Assessed Value:** \$70,000

**Tax Year:** 2024

**Tax Annual Amount:** \$600

# School Information

**High School District:** Cedar Springs

# Miscellaneous

**Road Surface Type:** Paved

**CrossStreet:** McManus

**Listing Terms:** Cash, Conventional

Call us now