

12679, STAGS LEAP, MIDDLEVILLE, MI, 49333

<https://tuckerbenner.com>

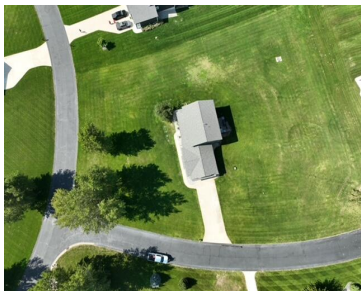

Hard to find country living yet so close to Grand Rapids sits on just over 1 acre. This beautiful home built in 2017, is just south of Caledonia in beautiful Deer Run Estates, just south of Caledonia with Thornapple Kellogg schools. This 3 bed 2.5 bath home features, walk-in pantry, main floor laundry, spacious kitchen [...]

- 3 beds
- 3 baths
- Single Family Residence
- Residential
- Active
- 2401 sq ft



Basics



Call us now

Phone: (231)730-8781
Email: tuckerbennerteam@gmail.com
Address: 2747 Lakeshore Drive, Twin Lake, MI 49457



Category: Residential

Status: Active

Bathrooms: 3 baths

Lot size: 1.08 sq ft

Bathrooms Full: 2

Rooms Total: 9

Bathrooms Half: 1

Type: Single Family Residence

Bedrooms: 3 beds

Area: 2401 sq ft

Year built: 2017

Lot Size Acres: 1.08 acres

County: Barry

Building Details

Building Area Total: 2105 sq ft

Construction Materials: Stone, Vinyl Siding

Architectural Style: Contemporary

Sewer: Septic System

Heating: Forced Air

Stories: 2

Basement: Full

Amenities & Features

Laundry Features: Gas Dryer Hookup, Main Level

Association Amenities: Walking Trails, Pets Allowed

Parking Features: Attached

Fireplace Features: Living, Other

Garage Spaces: 2

WaterSource: Well

Appliances: Dryer, Washer, Disposal, Dishwasher, Range, Refrigerator

Interior Features: Ceiling Fans, Garage Door Opener, LP Tank Owned, Water Softener/Owned, Pantry

Lot Features: Corner Lot

Window Features: Low Emissivity Windows, Window Treatments

Exterior Features: Invisible Fence, Deck(s)

Fireplaces Total: 1

Cooling: Central Air

Fees & Taxes



Call us now

Phone: (231)730-8781

Email: tuckerbennerteam@gmail.com

Address: 2747 Lakeshore Drive, Twin Lake, MI 49457



Tax Assessed Value: \$239,800

Association Fee: \$600

Tax Annual Amount: \$5,390.34

Association Fee Frequency: Annually

Tax Year: 2024

Association Fee Includes: Other, Trash

School Information

High School District: Thornapple Kellogg

Miscellaneous

Road Surface Type: Paved

CrossStreet: Gackler &
Patterson

Listing Terms: Cash, FHA, VA Loan, Rural Development,
MSHDA, Conventional



Call us now

Phone: (231)730-8781

Email: tuckerbennerteam@gmail.com

Address: 2747 Lakeshore Drive, Twin Lake, MI 49457

