

127, JOHN HIX, WESTLAND, MI, 48186

<https://tuckerbenner.com>

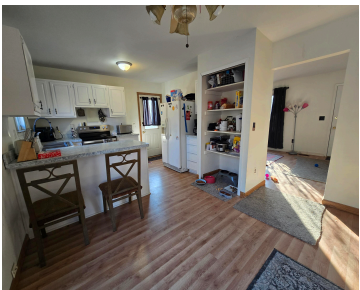
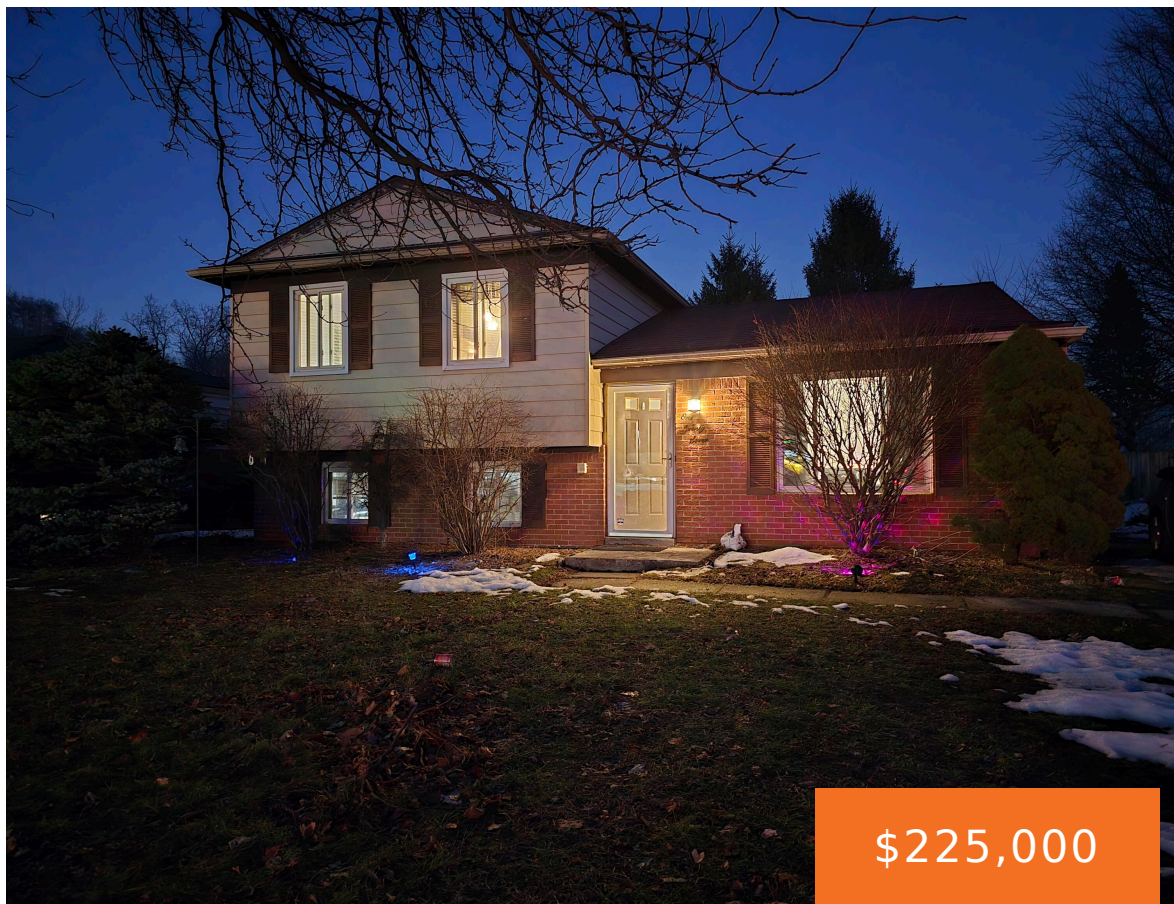

Updated and ready for new owners!! Step inside to discover a bright, modern tri-level with several updates throughout this 3-bedroom, 1-bath brick/vinyl home. Featuring laminate wood flooring throughout, updated kitchen and bath, plus all major mechanicals replaced approximately 6 years ago, including roof, furnace, central air, and hot water tank. Conveniently located near excellent schools, [...]

- 3 beds
- 1 bath
- Single Family Residence
- Residential
- Active
- 1324 sq ft

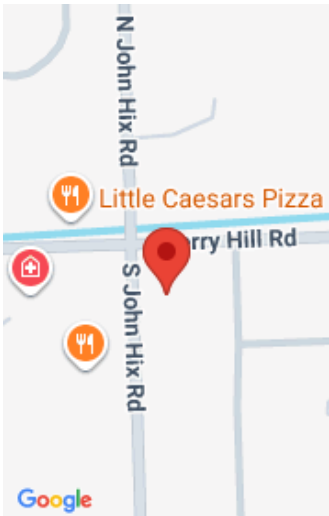

Basics

| | |
|------------------------------|--------------------------------------|
| Category: Residential | Type: Single Family Residence |
| Status: Active | Bedrooms: 3 beds |
| Bathrooms: 1 bath | Area: 1324 sq ft |
| Lot size: 0.17 sq ft | Year built: 1978 |
| Bathrooms Full: 1 | Lot Size Acres: 0.17 acres |
| Rooms Total: 8 | County: Wayne |

Building Details

| | |
|--|---|
| Building Area Total: 1324 sq ft | Construction Materials: Aluminum Siding, Brick |
| Sewer: Public | Heating: Forced Air |
| Stories: 2 | Roof: Shingle |
| Levels: Tri-Level | Basement: Daylight |

Amenities & Features

| | |
|--|---|
| Laundry Features: Electric Dryer Hookup, Gas Dryer Hookup, Lower Level, Sink, Washer Hookup | Flooring: Laminate, Tile |
| Utilities: Natural Gas Available, Electricity Available, Cable Available, Natural Gas Connected, Cable Connected, High-Speed Internet | Fencing: Fenced Back, Chain Link, Privacy |
| Parking Features: Detached | Garage Spaces: 2.5 |
| WaterSource: Public | Appliances: Dishwasher, Disposal, Dryer, Range, Refrigerator, Washer |
| Interior Features: Broadband | Window Features: Insulated Windows |
| Patio And Porch Features: Patio, Porch(es) | Fireplaces Total: 1 |
| Cooling: Central Air | |

Call us now



Fees & Taxes

Tax Assessed Value: \$53,343
Tax Annual Amount: \$4,004

Tax Year: 2025

School Information

| | |
|---|--|
| High School District: Wayne-Westland | HighSchool: John Glenn High School |
| Middle Or Junior School: Stevenson Middle School | Elementary School: Graham Elementary School |

Miscellaneous

| | |
|--|--|
| Road Surface Type: Paved | CrossStreet: Cherry Hill Rd and Newburgh Rd |
| Listing Terms: Cash, FHA, VA Loan, Conventional | |

Call us now



Phone: (231)730-8781
Email: tuckerbennerteam@gmail.com
Address: 2747 Lakeshore Drive, Twin Lake, MI 49457

