12701, GRIGGS, DETROIT, MI, 48238

https://tuckerbenner.com

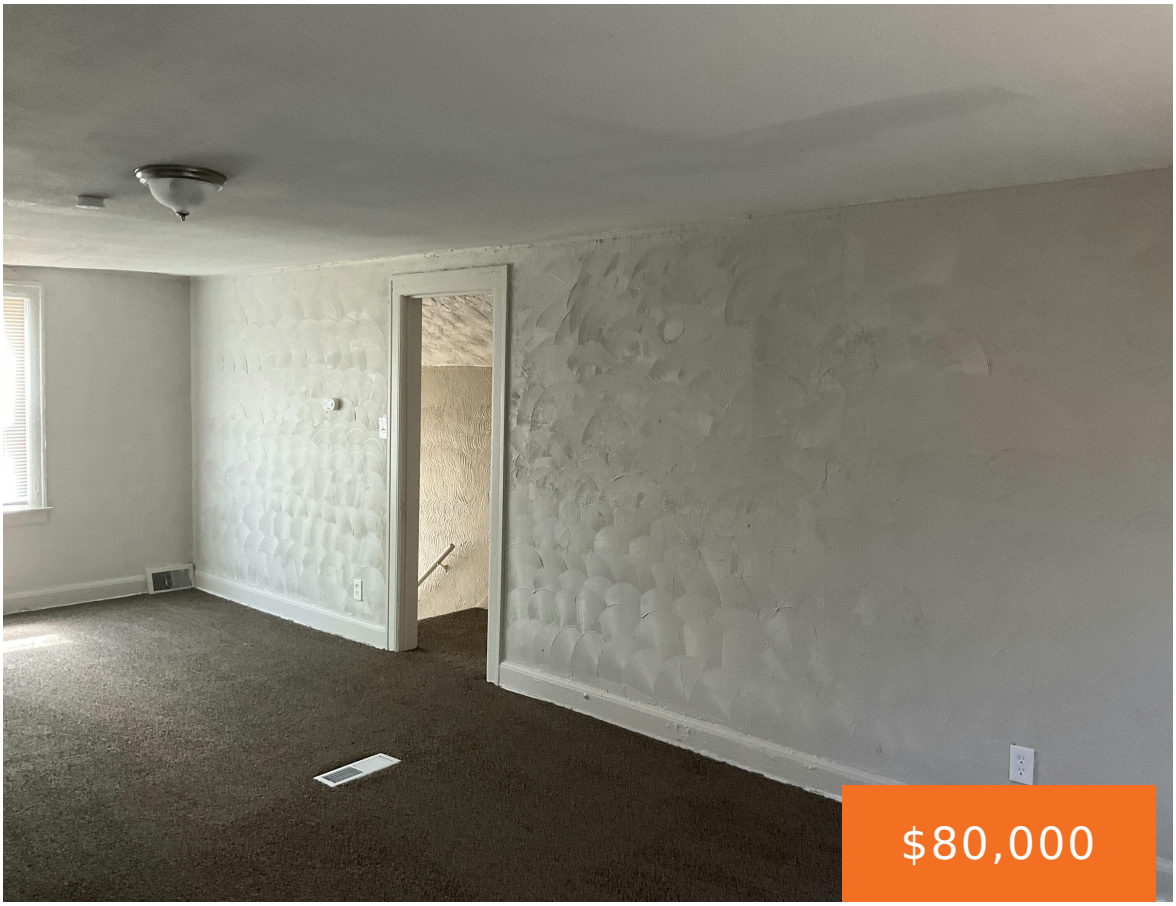







Brick 3 bed / 1 bath home with basement in an established neighborhood. Tenant-occupied and currently rented at $1,250/month, offering immediate cash flow. Convenient location near major roads, schools, and local amenities. Please do not disturb tenant. Showings and inspections will be scheduled only upon accepted offer. BATVAI.

- 3 beds
- 1 bath
- Single Family Residence
- Residential
- Active
- 1637 sq ft

Basics

Call us now

Phone: (231)730-8781
Email: tuckerbennerteam@gmail.com
Address: 2747 Lakeshore Drive, Twin Lake, MI 49457

Category: Residential
Type: Single Family Residence
Status: Active
Bedrooms: 3 beds
Bathrooms: 1 bath
Area: 1637 sq ft
Lot size: 0.09 sq ft
Year built: 1927
Bathrooms Full: 1
Lot Size Acres: 0.09 acres
Rooms Total: 3
County: Wayne

Building Details

Building Area Total: 1637 sq ft
Construction Materials: Brick
Sewer: Public
Heating: Forced Air
Stories: 2
Basement: Full

Amenities & Features

Laundry Features: None
WaterSource: Public
Fireplaces Total: 1

Fees & Taxes

Tax Assessed Value: $15,696
Tax Year: 2025
Tax Annual Amount: $1,493

School Information

High School District: Detroit

Miscellaneous

Call us now

Phone: (231)730-8781
Email: tuckerbennerteam@gmail.com
Address: 2747 Lakeshore Drive, Twin Lake, MI 49457

CrossStreet: Buena Vista Ave & Fullerton Av

Listing Terms: Other, Cash, FHA, VA Loan, Conventional

Call us now

Phone: (231)730-8781

Email: tuckerbennerteam@gmail.com

Address: 2747 Lakeshore Drive, Twin Lake, MI 49457