

12712, ELDER, GRANT, MI, 49327

https://tuckerbenner.com

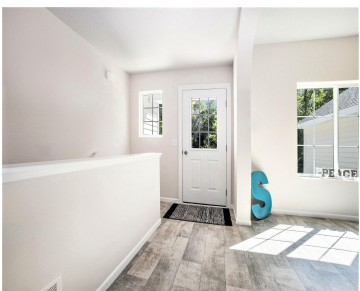

Here's your chance to own one of Sable Homes' award-winning, Bayberry Ranch homes on 2+ acres! This home offers a full kitchen appliance package; dishwasher, range, microwave and refrigerator – all stainless steel! 3 bedrooms on the main floor, including an owners suite with a private bath, walk-in closet, and double sinks. The remainder of [...]

- 3 beds
- 2 baths
- Single Family Residence
- Residential
- Active
- 2254 sq ft

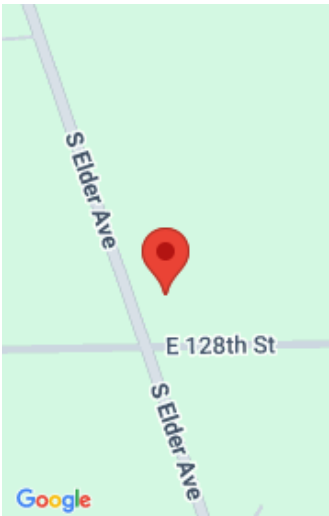

Call us now

Phone: (231)730-8781
Email: tuckerbennerteam@gmail.com
Address: 2747 Lakeshore Drive, Twin Lake, MI 49457

Basics

Category: Residential

Status: Active

Bathrooms: 2 baths

Lot size: 2.09 sq ft

Bathrooms Full: 2

Rooms Total: 9

Type: Single Family Residence

Bedrooms: 3 beds

Area: 2254 sq ft

Year built: 2025

Lot Size Acres: 2.09 acres

County: Newaygo

Building Details

Building Area Total: 1624 sq ft

Architectural Style: Ranch

Heating: Forced Air

Roof: Composition, Shingle

Construction Materials: Vinyl Siding

Sewer: Septic Tank

Stories: 1

Basement: Other

Amenities & Features

Laundry Features: Gas Dryer Hookup, In Unit

Utilities: Natural Gas Available, Electricity Available

Garage Spaces: 2

Interior Features: Garage Door Opener

Window Features: Screens, Insulated Windows

Flooring: Carpet, Laminate

Parking Features: Garage Door Opener, Attached

WaterSource: Well, None

Lot Features: Corner Lot, Level, Tillable

Cooling: Central Air

Fees & Taxes

Tax Year: 2025

Call us now



School Information

High School District: Grant

Miscellaneous

Road Surface Type: Paved

CrossStreet: E 128th St

Listing Terms: Cash, FHA, VA Loan, Rural Development, MSHDA, Conventional

Call us now



Phone: (231)730-8781
Email: tuckerbennerteam@gmail.com
Address: 2747 Lakeshore Drive, Twin Lake, MI 49457

