

# 128, WASHINGTON, GALESBURG, MI, 49053

<https://tuckerbenner.com>

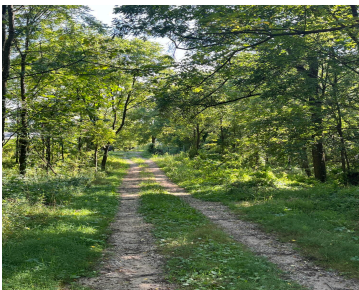

Stop looking and start building! Spring has arrived, making this the perfect time to secure this exceptional 7+ acre building site. Perfectly situated between Kalamazoo and Battle Creek, this property offers a rare combination of scenic, rolling, and wooded beauty with unparalleled accessibility, just minutes from I-94. City water and sewer are available, removing the [...]

- 0 baths
- Acreage
- Land
- Active

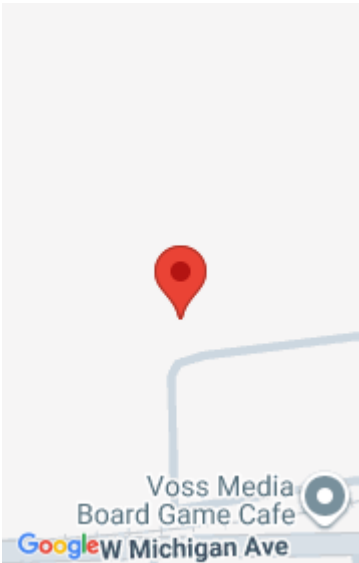

## Call us now



Phone: (231)730-8781  
Email: [tuckerbennerteam@gmail.com](mailto:tuckerbennerteam@gmail.com)  
Address: 2747 Lakeshore Drive, Twin Lake, MI 49457



## Basics

**Category:** Land  
**Status:** Active  
**Lot size:** 7.82 sq ft  
**County:** Kalamazoo

**Type:** Acreage  
**Bathrooms:** 0 baths  
**Lot Size Acres:** 7.82 acres

## Amenities & Features

**Utilities:** Natural Gas Available, Electricity Available, None  
**Lot Features:** Rolling Hills, Buildable, Wooded

## Fees & Taxes

**Tax Assessed Value:** \$32,900  
**Tax Annual Amount:** \$794  
**Tax Year:** 2024

## School Information

**High School District:** Galesburg-Augusta

## Miscellaneous

**CrossStreet:** N Grant St and Washington  
**Listing Terms:** Cash, Conventional

### Call us now

 Phone: (231)730-8781  
Email: tuckerbennerteam@gmail.com  
Address: 2747 Lakeshore Drive, Twin Lake, MI 49457

