

1280, KUEHNLE, ANN ARBOR, MI, 48103

<https://tuckerbenner.com>

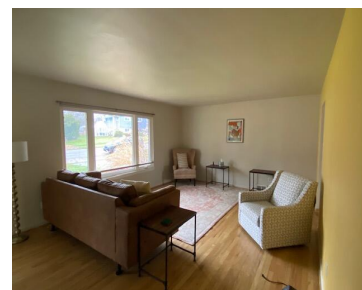

\$3,000

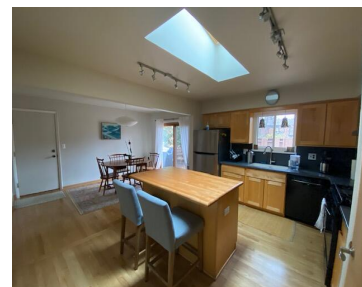

Available early September - Updated 4 bedroom mid-century modern home located in quiet cul-de-sac only 2 miles from downtown Ann Arbor! Fully furnished with 2 newer king sized beds, 2-1/2 baths and 2 additional flex bedrooms perfect for those who want extra room to spread out. Two living area, gorgeous hardwood floors, large kitchen with [...]

- 4 beds
- 3 baths
- Single Family Residence
- Residential Lease
- Active
- 1803 sq ft



Basics



Call us now

Phone: (231)730-8781

Email: tuckerbennerteam@gmail.com

Address: 2747 Lakeshore Drive, Twin Lake, MI 49457



Category: Residential Lease

Status: Active

Bathrooms: 3 baths

Lot size: 0 sq ft

Lot Size Acres: 0 acres

Bathrooms Half: 1

Type: Single Family Residence

Bedrooms: 4 beds

Area: 1803 sq ft

Bathrooms Full: 2

County: Washtenaw

Building Details

Architectural Style: Quad Level

Stories: 2

Heating: Forced Air

Basement: Full

Amenities & Features

Laundry Features: Lower Level **Parking Features:** Attached

Garage Spaces: 2

Appliances: Gas Range, Dryer, Disposal, Dishwasher, Microwave, Refrigerator, Washer

Cooling: Central Air

Fees & Taxes

Association Fee Includes: None

School Information

High School District: Ann Arbor

Middle Or Junior School: Forsythe

HighSchool: Skyline

Elementary School: Abbott

Miscellaneous



Call us now

Phone: (231)730-8781

Email: tuckerbennerteam@gmail.com

Address: 2747 Lakeshore Drive, Twin Lake, MI 49457



CrossStreet: Kuehnle Ave

Owner Pays: Trash
Collection, Taxes

Tenant Pays: Electricitiy, Heat, Housekeeping, Internet Access,
Lawn/Yard Care, Sewer, Snow Removal, Water, WIFI



Call us now

Phone: (231)730-8781

Email: tuckerbennerteam@gmail.com

Address: 2747 Lakeshore Drive, Twin Lake, MI 49457

