

1282, JEWETT, ANN ARBOR, MI, 48104

https://tuckerbenner.com

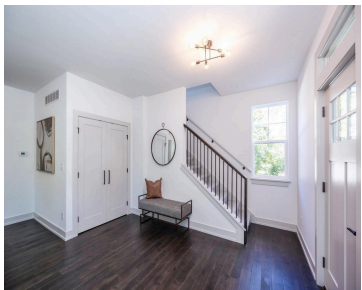

\$619,000

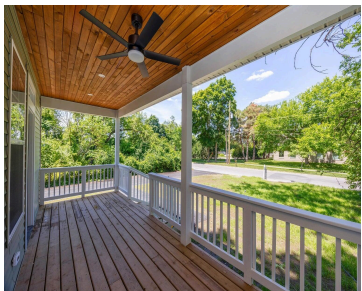

- 3 beds
- 3 baths
- Single Family Residence
- Residential
- Active
- 1888 sq ft

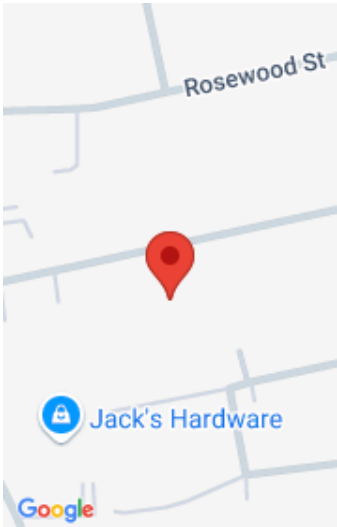

Call us now

Phone: (231)730-8781
Email: tuckerbennerteam@gmail.com
Address: 2747 Lakeshore Drive, Twin Lake, MI 49457

Basics

Category: Residential
Status: Active
Bathrooms: 3 baths
Lot size: 0.23 sq ft
Bathrooms Full: 2
Rooms Total: 8
Bathrooms Half: 1

Type: Single Family Residence
Bedrooms: 3 beds
Area: 1888 sq ft
Year built: 2024
Lot Size Acres: 0.23 acres
County: Washtenaw

Building Details

Building Area Total: 1888 sq ft
Architectural Style: Colonial
Heating: Forced Air
Basement: Daylight, Full

Construction Materials: Vinyl Siding
Sewer: Public Sewer
Stories: 2

Amenities & Features

Laundry Features: Laundry Room, Main Level
Parking Features: Garage Faces Side, Garage Door Opener, Detached
Garage Spaces: 2
Appliances: Refrigerator, Range, Oven, Disposal, Dishwasher
Window Features: Insulated Windows
Fireplaces Total: 1

Utilities: Phone Connected, Natural Gas Connected, Cable Connected, High-Speed Internet
Fireplace Features: Family Room, Gas Log
WaterSource: Public
Interior Features: Ceiling Fan(s), Garage Door Opener, Wood Floor, Kitchen Island
Exterior Features: Porch(es), Deck(s)
Cooling: Central Air

Fees & Taxes

Call us now

Tax Assessed Value: \$330,500
Tax Annual Amount: \$19,406

Tax Year: 2024

School Information

High School District: Ann Arbor
Middle Or Junior School: Tappan

HighSchool: Pioneer
Elementary School: Pattengill

Miscellaneous

Road Surface Type: Paved
Listing Terms: Cash, Conventional

CrossStreet: Industrial and packard

Call us now



Phone: (231)730-8781
Email: tuckerbennerteam@gmail.com
Address: 2747 Lakeshore Drive, Twin Lake, MI 49457

