

12843, PAYTON, DETROIT, MI, 48224

https://tuckerbenner.com

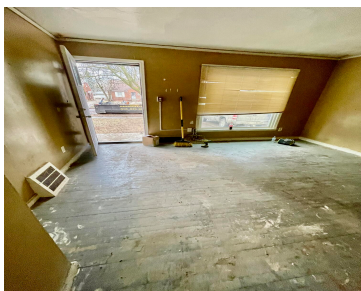

Charming 3-Bedroom Bungalow in Desirable East English Village – Perfect Rehab Opportunity! Nestled in the heart of Detroit’s sought-after East English Village, this classic brick bungalow offers tremendous potential for buyers ready to put their personal touch on a home. Featuring 3 cozy bedrooms and 1 full bathroom, this property provides a fantastic opportunity for [...]

- 3 beds
- 1 bath
- Single Family Residence
- Residential
- Active
- 1034 sq ft

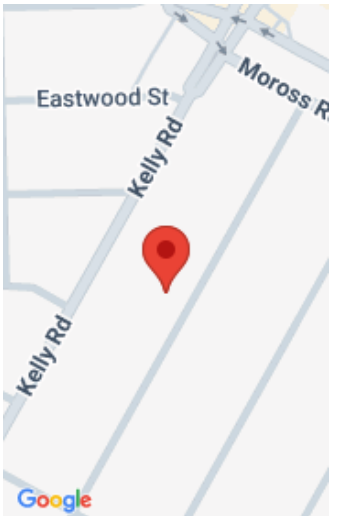

Call us now

Phone: (231)730-8781
Email: tuckerbennerteam@gmail.com
Address: 2747 Lakeshore Drive, Twin Lake, MI 49457

Basics

Category: Residential
Status: Active
Bathrooms: 1 bath
Lot size: 0.11 sq ft
Subdivision Name: Holtzman Joseph Also Pg 76
Lot Size Acres: 0.11 acres
County: Wayne

Type: Single Family Residence
Bedrooms: 3 beds
Area: 1034 sq ft
Year built: 1944
Bathrooms Full: 1
Rooms Total: 3

Building Details

Building Area Total: 1034 sq ft
Architectural Style: Colonial
Heating: Forced Air
Roof: Asphalt

Construction Materials: Brick
Sewer: Public Sewer
Stories: 2
Basement: Full

Amenities & Features

Laundry Features: In Basement
Parking Features: Attached
WaterSource: Public

Utilities: Phone Available, Natural Gas Available, Electricity Available, Storm Sewer, Public Water, Public Sewer
Garage Spaces: 1
Lot Features: Sidewalk

Fees & Taxes

Tax Assessed Value: \$9,293
Tax Annual Amount: \$1,043

Tax Year: 2023

Call us now

School Information

High School District: Detroit	HighSchool: Carleton Elementary School
Middle Or Junior School: Denby High School	Elementary School: Fisher Magnet Upper Academy

Miscellaneous

Road Surface Type: Paved	CrossStreet: Casino Ave
Listing Terms: Cash, FHA, VA Loan, Conventional	

Call us now