

12848, VERNON, WARREN, MI, 48089

<https://tuckerbenner.com>

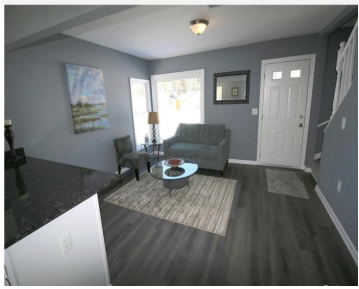
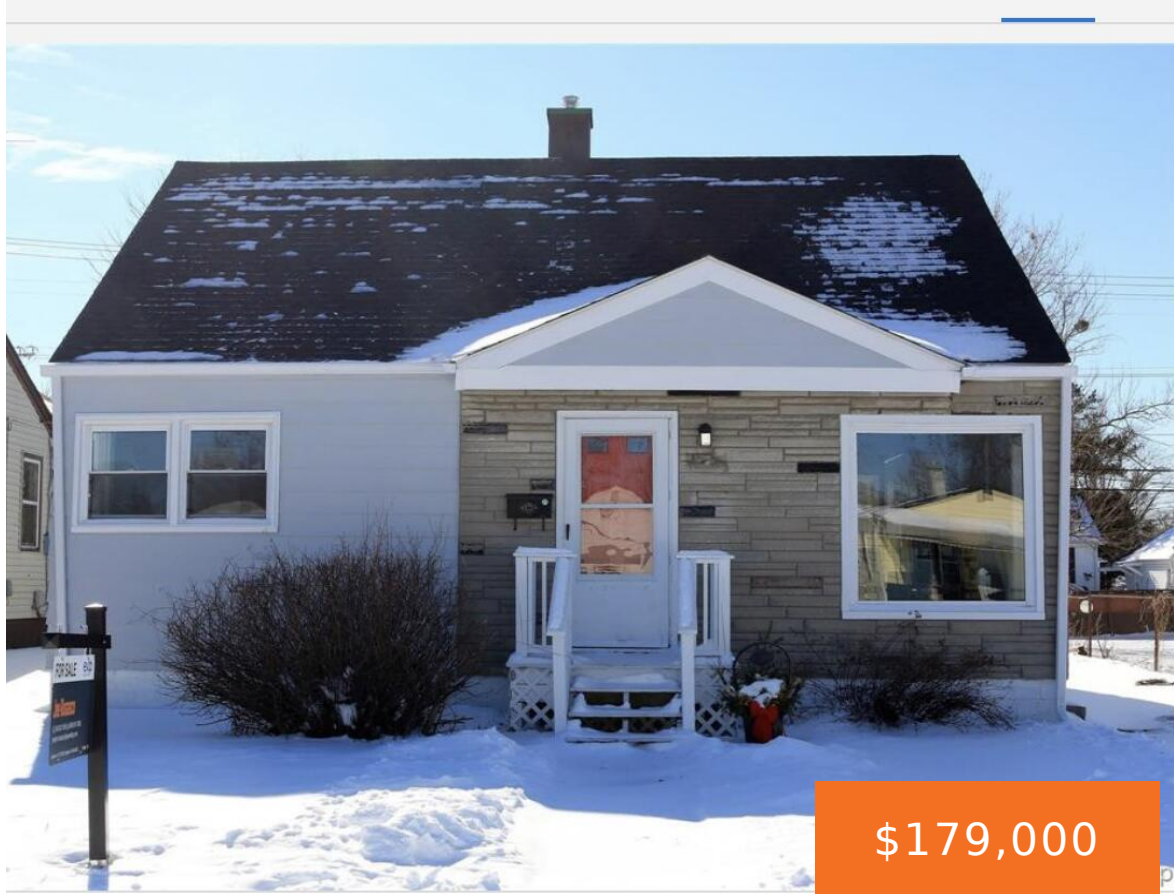

Welcome home to 12848 Vernon in desirable Warren! This well-maintained property offers a wonderful opportunity for homeowners and investors alike, featuring comfortable living spaces, a functional layout, and great potential to make it your own. Brand new driveway and privacy fence. Enjoy a convenient location close to shopping, dining, schools, and major freeways. Seller is [...]

- 4 beds
- 1 bath
- Single Family Residence
- Residential
- Active
- 990 sq ft

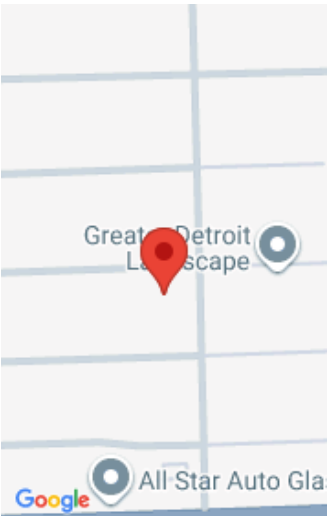

Call us now

Phone: (231)730-8781
Email: tuckerbennerteam@gmail.com
Address: 2747 Lakeshore Drive, Twin Lake, MI 49457



Basics

Category: Residential

Status: Active

Bathrooms: 1 bath

Lot size: 0.13 sq ft

Bathrooms Full: 1

Rooms Total: 7

Type: Single Family Residence

Bedrooms: 4 beds

Area: 990 sq ft

Year built: 1953

Lot Size Acres: 0.13 acres

County: Macomb

Building Details

Building Area Total: 990 sq ft **Construction Materials:** Vinyl Siding

Architectural Style: Traditional **Sewer:** Public

Heating: Forced Air, Hot Water **Stories:** 2

Basement: Crawl Space

Amenities & Features

Laundry Features: Electric Dryer Hookup, Common Area, Laundry Room

WaterSource: Public

Fees & Taxes

Tax Assessed Value: \$32,606

Tax Year: 2025

Tax Annual Amount: \$1,687

School Information

High School District: Van Dyke

Call us now



Phone: (231)730-8781

Email: tuckerbennerteam@gmail.com

Address: 2747 Lakeshore Drive, Twin Lake, MI 49457



Miscellaneous

CrossStreet: E 8 Mile and Groesbeck Hwy **Listing Terms:** Cash, FHA, Conventional, Assumable

Call us now



Phone: (231)730-8781

Email: tuckerbennerteam@gmail.com

Address: 2747 Lakeshore Drive, Twin Lake, MI 49457

