

12891, RIVERDALE, DETROIT, MI, 48223

<https://tuckerbenner.com>

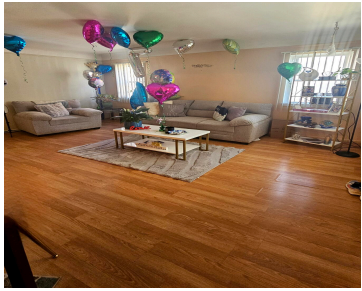

\$130,000



Discover this beautifully maintained brick bungalow in the prestigious Castle Rouge subdivision, ideally located near Redford. Curb appeal and comfort combine in this homes classic brick exterior. Step inside to a spacious living/dining area featuring stylish plank flooring and natural light. The main floor includes 2 well-sized bedrooms and full bath. Upstairs you'll find 2 [...]

- 4 beds
- 1 bath
- Single Family Residence
- Residential
- Active
- 2137 sq ft



Basics



Call us now

Phone: (231)730-8781
Email: tuckerbennerteam@gmail.com
Address: 2747 Lakeshore Drive, Twin Lake, MI 49457



Category: Residential

Status: Active

Bathrooms: 1 bath

Lot size: 0.12 sq ft

Bathrooms Full: 1

Rooms Total: 6

Type: Single Family Residence

Bedrooms: 4 beds

Area: 2137 sq ft

Year built: 1950

Lot Size Acres: 0.12 acres

County: Wayne

Building Details

Building Area Total: 2137 sq ft

Architectural Style: Colonial

Heating: Forced Air

Roof: Asphalt

Construction Materials: Brick

Sewer: Public

Stories: 2

Basement: Full

Amenities & Features

Laundry Features: In Basement, Laundry Room

Garage Spaces: 1

Parking Features: Detached

WaterSource: Public

Fees & Taxes

Tax Assessed Value: \$17,713

Tax Annual Amount: \$1,584

Tax Year: 2024

School Information

High School District: Detroit



Call us now

Phone: (231)730-8781

Email: tuckerbennerteam@gmail.com

Address: 2747 Lakeshore Drive, Twin Lake, MI 49457



Miscellaneous

CrossStreet: Glendale and Virgill

Listing Terms: Cash, FHA, Conventional



Call us now

Phone: (231)730-8781

Email: tuckerbennerteam@gmail.com

Address: 2747 Lakeshore Drive, Twin Lake, MI 49457

