

1290, SOUTHPORT, BENTON HARBOR, MI, 49022

https://tuckerbenner.com

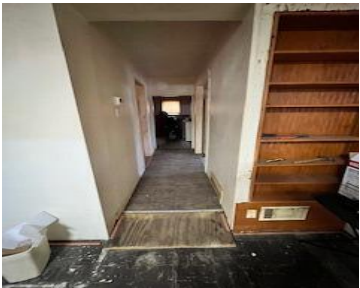

This is your chance to transform this 2 bedroom, 1 bath property with great bones and recent HVAC upgrade. Sold As-Is Condition, ideal investment opportunity!

- 2 beds
- 1 bath
- Single Family Residence
- Residential
- Active
- 850 sq ft

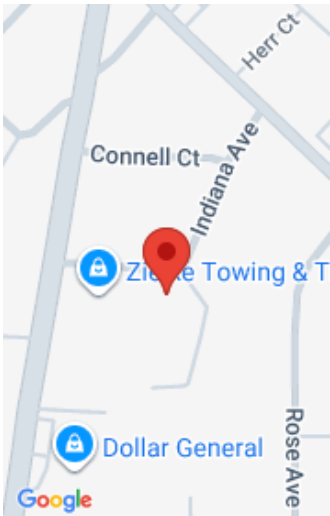

Call us now

Phone: (231)730-8781
Email: tuckerbennerteam@gmail.com
Address: 2747 Lakeshore Drive, Twin Lake, MI 49457

Basics

Category: Residential

Status: Active

Bathrooms: 1 bath

Lot size: 0.18 sq ft

Bathrooms Full: 1

Rooms Total: 5

Type: Single Family Residence

Bedrooms: 2 beds

Area: 850 sq ft

Year built: 1930

Lot Size Acres: 0.18 acres

County: Berrien

Building Details

Building Area Total: 850 sq ft

Architectural Style: Bungalow

Heating: Forced Air

Basement: Partial

Construction Materials: Wood Siding

Sewer: Public Sewer

Stories: 1

Amenities & Features

Laundry Features: Electric Dryer Hookup, Main Level

Parking Features: Garage Faces Front, Detached

WaterSource: Well

Cooling: Central Air

Utilities: Natural Gas Available

Garage Spaces: 1

Window Features: Replacement

Fees & Taxes

Tax Assessed Value: \$33,108

Tax Annual Amount: \$2,473

Tax Year: 2024

School Information

Call us now

 Phone: (231)730-8781

 Email: tuckerbennerteam@gmail.com

 Address: 2747 Lakeshore Drive, Twin Lake, MI 49457



High School District: Benton Harbor

Miscellaneous

CrossStreet: M-139 & Rose

Listing Terms: Cash

Call us now