

1290, ECHO, WHITE CLOUD, MI, 49349

<https://tuckerbenner.com>

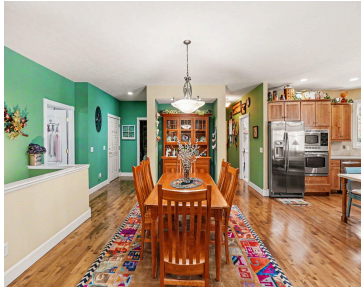

\$620,000



Experience luxury living in this stunning custom-built home nestled on 20 breathtaking acres bordering the Manistee National Forest. Surrounded by towering trees, abundant wildlife, and the peaceful quietness of the woods, this property offers the perfect blend of privacy and convenience with quick access to the main road and an easy drive to Grand Rapids, [...]

- 4 beds
- 3 baths
- Single Family Residence
- Residential
- Active
- 2883 sq ft



Basics

Call us now



Phone: (231)730-8781
Email: tuckerbennerteam@gmail.com
Address: 2747 Lakeshore Drive, Twin Lake, MI 49457



Category: Residential

Status: Active

Bathrooms: 3 baths

Lot size: 19.77 sq ft

Bathrooms Full: 3

Rooms Total: 7

Type: Single Family Residence

Bedrooms: 4 beds

Area: 2883 sq ft

Year built: 2004

Lot Size Acres: 19.77 acres

County: Newaygo

Building Details

Building Area Total: 0 sq ft

Architectural Style: Traditional

Heating: Forced Air

Basement: Full

Construction Materials: Vinyl Siding

Sewer: Public

Stories: 1

Amenities & Features

Laundry Features: Laundry Room, Main Level

Parking Features: Attached

WaterSource: Well

Lot Features: Recreational, Wooded

Cooling: Central Air

Electric: Generator

Garage Spaces: 3

Interior Features: Center Island

Patio And Porch Features: Porch(es)

Fees & Taxes

Tax Assessed Value: \$196,693

Tax Annual Amount: \$2,147

Tax Year: 2025

School Information

High School District: White Cloud

Call us now



Phone: (231)730-8781

Email: tuckerbennerteam@gmail.com

Address: 2747 Lakeshore Drive, Twin Lake, MI 49457



Miscellaneous

CrossStreet: Echo

Listing Terms: Cash, FHA, VA Loan, Conventional

Call us now



Phone: (231)730-8781

Email: tuckerbennerteam@gmail.com

Address: 2747 Lakeshore Drive, Twin Lake, MI 49457

