

# 12950, GLASTONBURY, DETROIT, MI, 48223

https://tuckerbenner.com

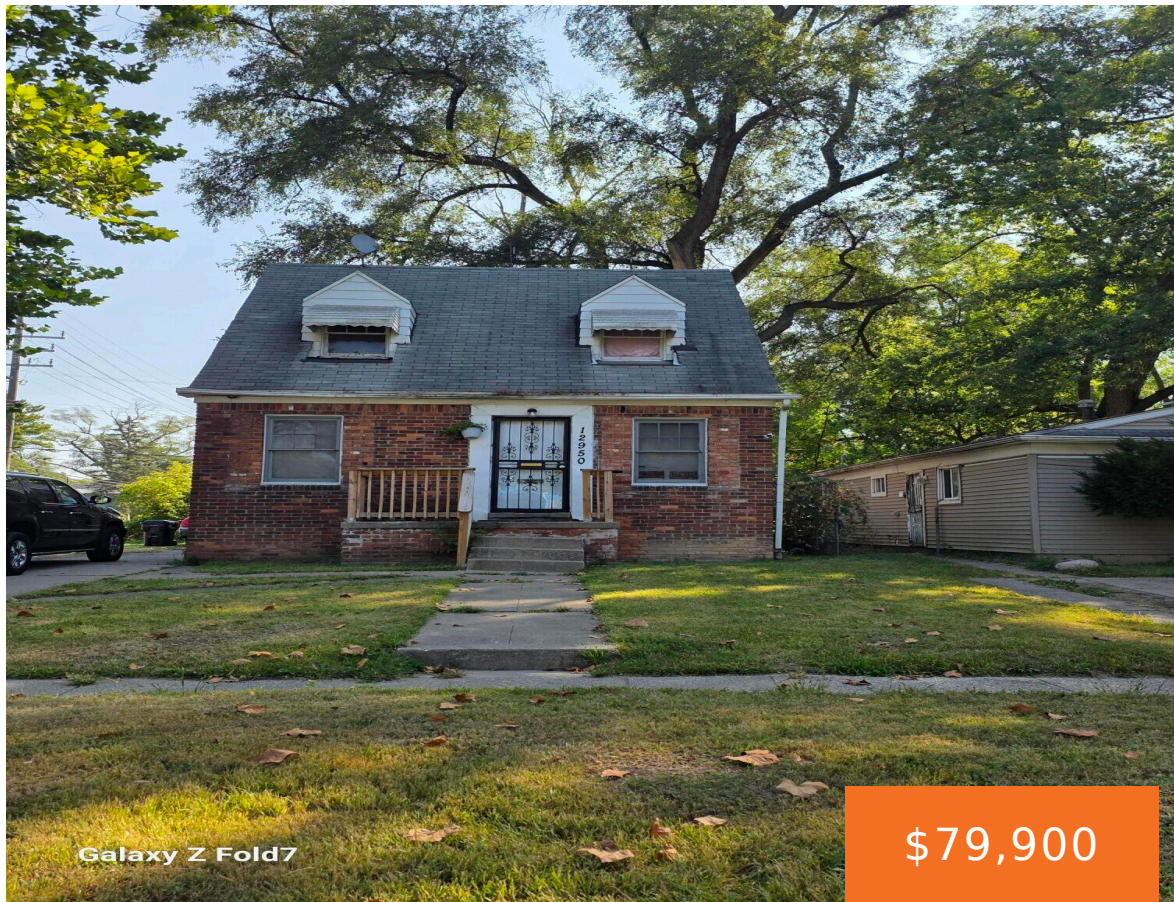

INVESTOR SPECIAL!!! Check out this charming 3 bedroom, 1 bathroom, brick bungalow on Detroit’s west side. Nestled in the sought after Grandmont area, this home is conveniently located with easy access to Southfield Freeway and I96. This home is tenant occupied for immediate cashflow. Current tenant is paying \$1,100/month and their lease ends at the [...]

- 3 beds
- 1 bath
- Single Family Residence
- Residential
- Active
- 958 sq ft

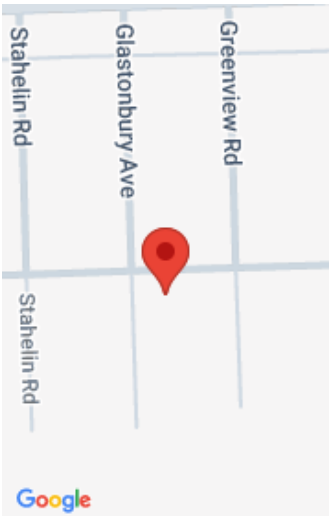

**Call us now**



Phone: (231)730-8781

Email: tuckerbennerteam@gmail.com

Address: 2747 Lakeshore Drive, Twin Lake, MI 49457



# Basics

**Category:** Residential

**Status:** Active

**Bathrooms:** 1 bath

**Lot size:** 0.09 sq ft

**Bathrooms Full:** 1

**Rooms Total:** 6

**Type:** Single Family Residence

**Bedrooms:** 3 beds

**Area:** 958 sq ft

**Year built:** 1938

**Lot Size Acres:** 0.09 acres

**County:** Wayne

# Building Details

**Building Area Total:** 958 sq ft

**Sewer:** Public

**Stories:** 2

**Basement:** Full

**Construction Materials:** Brick

**Heating:** Forced Air

**Roof:** Asphalt

# Amenities & Features

**Laundry Features:** Gas Dryer Hookup

**Parking Features:** Detached

**Flooring:** Laminate, Wood

**WaterSource:** Public

# Fees & Taxes

**Tax Assessed Value:** \$52,600

**Tax Annual Amount:** \$2,214

**Tax Year:** 2025

# School Information

**High School District:** Detroit

## Call us now

---

# Miscellaneous

**Road Surface Type:** Paved                      **CrossStreet:** Davison west of the Southfield  
**Listing Terms:** Cash, Conventional

**Call us now**



Phone: (231)730-8781  
Email: tuckerbennerteam@gmail.com  
Address: 2747 Lakeshore Drive, Twin Lake, MI 49457

