

13, DAYTON, FREMONT, MI, 49412

<https://tuckerbenner.com>

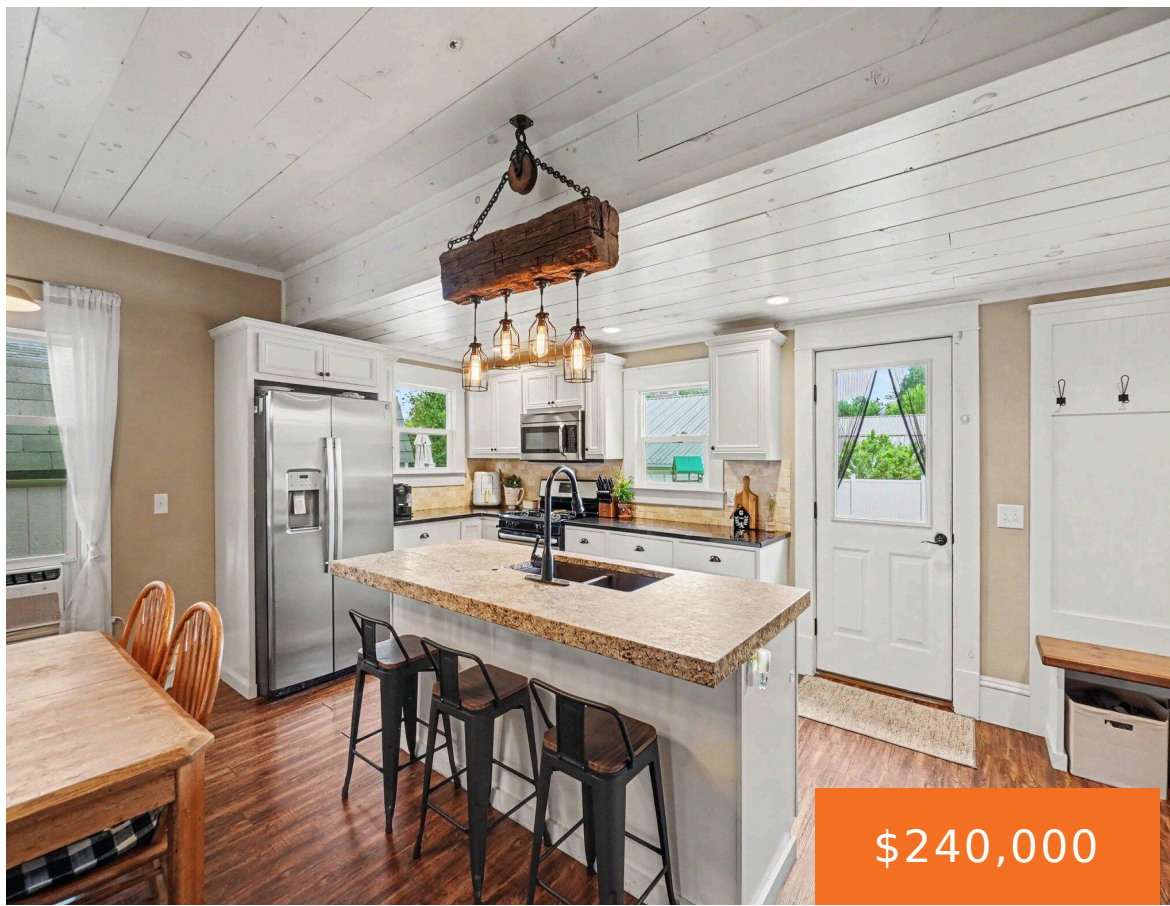

\$240,000

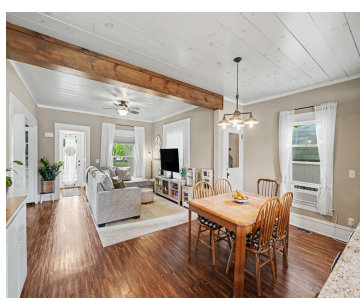
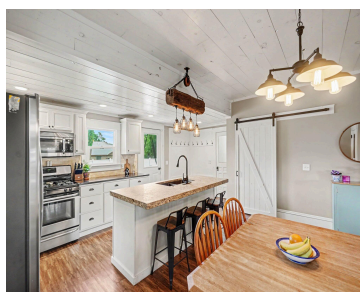
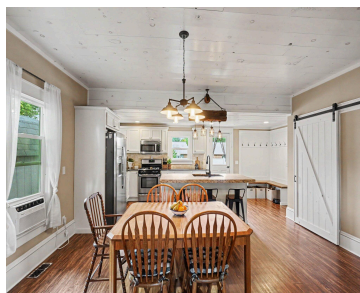

Opportunities like this do not come along often and once you take a step into 13 E Dayton you'll realize just how amazing this home truly is. Absolutely gorgeous amenities throughout this home make it not only incredibly unique, but easy to love around every corner. With 3 bedrooms and 2.5 bathroom, you'll find plenty [...]

- 3 beds
- 3 baths
- Single Family Residence
- Residential
- Active
- 1416 sq ft



Basics

Call us now

Phone: (231)730-8781
 Email: tuckerbennerteam@gmail.com
 Address: 2747 Lakeshore Drive, Twin Lake, MI 49457



Category: Residential

Status: Active

Bathrooms: 3 baths

Lot size: 0.13 sq ft

Bathrooms Full: 2

Rooms Total: 8

Bathrooms Half: 1

Type: Single Family Residence

Bedrooms: 3 beds

Area: 1416 sq ft

Year built: 1900

Lot Size Acres: 0.13 acres

County: Newaygo

Building Details

Building Area Total: 1416 sq ft

Architectural Style: Cape Cod

Heating: Forced Air

Basement: Michigan Basement, Partial

Construction Materials: Wood Siding

Sewer: Public

Stories: 2

Amenities & Features

Laundry Features: Electric Dryer Hookup, Laundry Room, Main Level, Washer Hookup

Utilities: Natural Gas Available, Phone Connected, Natural Gas Connected, Cable Connected, Storm Sewer, High-Speed Internet

WaterSource: Public

Interior Features: Center Island, Eat-in Kitchen

Patio And Porch Features: Patio

Cooling: Window Unit(s)

Flooring: Carpet, Laminate

Fencing: Fenced Back

Appliances: Dishwasher, Dryer, Microwave, Range, Refrigerator, Washer, Water Softener Rented

Lot Features: Corner Lot, Sidewalk

Exterior Features: Other

Fees & Taxes

Call us now

Phone: (231)730-8781

Email: tuckerbennerteam@gmail.com

Address: 2747 Lakeshore Drive, Twin Lake, MI 49457



Tax Assessed Value: \$81,597

Tax Year: 2025

Tax Annual Amount: \$3,831

School Information

High School District: Fremont

HighSchool: Fremont High School

Middle Or Junior School: Fremont Middle School

Elementary School: Pathfinder Elementary School

Miscellaneous

Road Surface Type: Paved

CrossStreet: Dayton and N Division

Listing Terms: Cash, FHA, VA Loan, MSHDA, Conventional

Call us now



Phone: (231)730-8781

Email: tuckerbennerteam@gmail.com

Address: 2747 Lakeshore Drive, Twin Lake, MI 49457

