

130, 10TH, EDMORE, MI, 48829

<https://tuckerbenner.com>

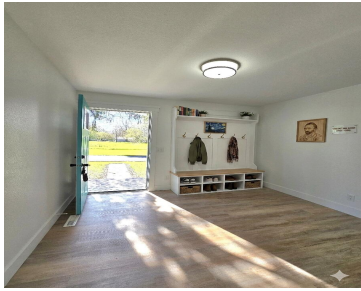

Step into a virtually brand-new home on a quiet street at the edge of Edmore. Taken completely down to the studs, this interior remodel features all-new mechanicals, fresh flooring, and a completely updated kitchen with appliances included. The exterior is built for longevity with a new metal roof, siding, and windows. With every major system [...]

- 3 beds
- 1 bath
- Single Family Residence
- Residential
- Active
- 1200 sq ft

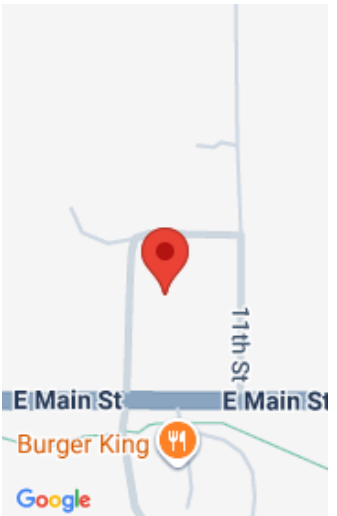

Call us now

Phone: (231)730-8781
Email: tuckerbennerteam@gmail.com
Address: 2747 Lakeshore Drive, Twin Lake, MI 49457



Basics

Category: Residential

Status: Active

Bathrooms: 1 bath

Lot size: 0.2 sq ft

Bathrooms Full: 1

Rooms Total: 7

Type: Single Family Residence

Bedrooms: 3 beds

Area: 1200 sq ft

Year built: 1900

Lot Size Acres: 0.2 acres

County: Montcalm

Building Details

Building Area Total: 1200 sq ft **Construction Materials:** Vinyl Siding

Architectural Style: Ranch

Sewer: Public

Heating: Forced Air

Stories: 1

Basement: Michigan Basement

Amenities & Features

Laundry Features: Main Level

WaterSource: Public

Fees & Taxes

Tax Assessed Value: \$25,369

Tax Year: 2025

Tax Annual Amount: \$1,246.91

School Information

High School District: Montabella

Call us now



Phone: (231)730-8781

Email: tuckerbennerteam@gmail.com

Address: 2747 Lakeshore Drive, Twin Lake, MI 49457



Miscellaneous

CrossStreet: M46 , Norway **Listing Terms:** FHA, VA Loan, Rural Development, MSHDA, Conventional

Call us now



Phone: (231)730-8781

Email: tuckerbennerteam@gmail.com

Address: 2747 Lakeshore Drive, Twin Lake, MI 49457

