

130, PALMER, GRAND RAPIDS, MI, 49505

<https://tuckerbenner.com>

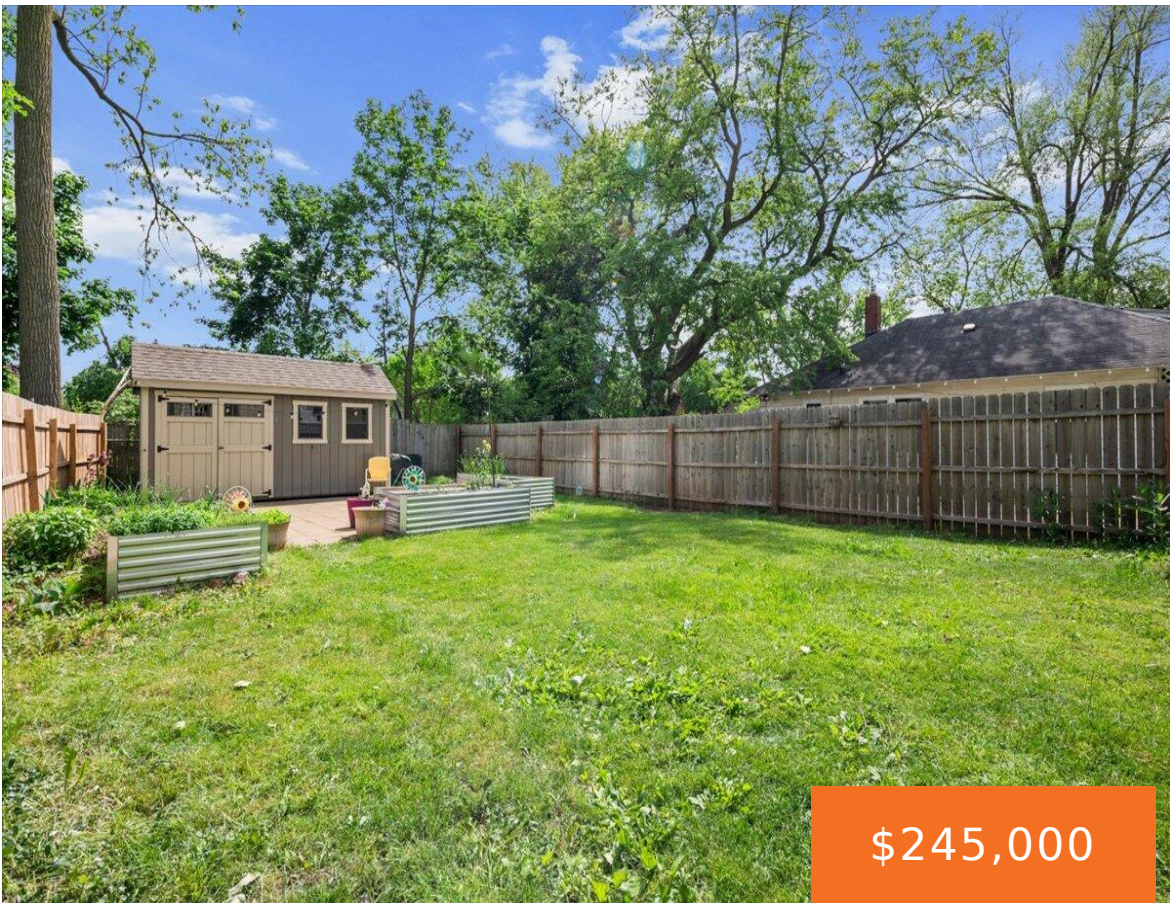

Creston | Perfect time to move into this adorable Creston bungalow with a fenced backyard, raised beds, huge shed, and patio area. Riverside Park, the new River North District, and Creston Business District are all just around the corner. River's Edge Trail construction is underway, which is a 12' wide multi-use connection of this neighborhood [...]

- 3 beds
- 1 bath
- Single Family Residence
- Residential
- Active
- 1240 sq ft



Basics

Call us now



Phone: (231)730-8781
 Email: tuckerbennerteam@gmail.com
 Address: 2747 Lakeshore Drive, Twin Lake, MI 49457



Category: Residential

Status: Active

Bathrooms: 1 bath

Lot size: 0.1 sq ft

Bathrooms Full: 1

Rooms Total: 7

Type: Single Family Residence

Bedrooms: 3 beds

Area: 1240 sq ft

Year built: 1905

Lot Size Acres: 0.1 acres

County: Kent

Building Details

Building Area Total: 1240 sq ft

Architectural Style: Craftsman, Historic, Traditional

Heating: Forced Air

Roof: Composition

Construction Materials: Vinyl Siding

Sewer: Public

Stories: 2

Basement: Michigan Basement

Amenities & Features

Laundry Features: Lower Level

WaterSource: Public

Patio And Porch Features: 3 Season Room, Porch(es)

Fencing: Fenced Back, Full

Appliances: Dishwasher, Dryer, Oven, Range, Refrigerator, Washer

Fees & Taxes

Tax Assessed Value: \$47,082

Tax Annual Amount: \$1,578

Tax Year: 2025

School Information

High School District: Grand Rapids

Call us now



Phone: (231)730-8781

Email: tuckerbennerteam@gmail.com

Address: 2747 Lakeshore Drive, Twin Lake, MI 49457



Miscellaneous

Road Surface Type: Paved

CrossStreet: Ann & Coit

Listing Terms: Cash, FHA, VA Loan, MSHDA, Conventional

Call us now



Phone: (231)730-8781

Email: tuckerbennerteam@gmail.com

Address: 2747 Lakeshore Drive, Twin Lake, MI 49457

