

1300, SARGENT, ADA, MI, 49301

<https://tuckerbenner.com>

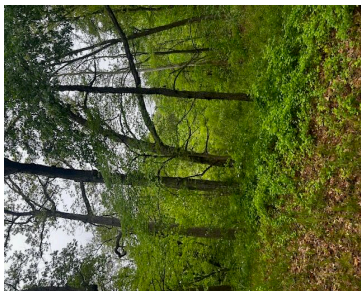

\$445,000



Absolutely stunning 10.5 acre parcel now available in Forest Hills School district just minutes away from downtown Ada. Take the easement back to the secluded site with a creek, hardwoods and rolling hills. Bring your own builder or partner with the builder and floorplan designed for the property in the sister listing. The current structure [...]

- 0 baths
- Acreage
- Land
- Active



Basics

Category: Land

Status: Active

Lot size: 10.5 sq ft

County: Kent

Type: Acreage

Bathrooms: 0 baths

Lot Size Acres: 10.5 acres



Call us now

Phone: (231)730-8781
 Email: tuckerbennerteam@gmail.com
 Address: 2747 Lakeshore Drive, Twin Lake, MI 49457



Building Details

Current Use: Other

Amenities & Features

Utilities: Natural Gas Connected, Electric Connected, Natural Gas Available, Electric Available

Lot Features: Rolling Hills, Buildable, Wooded

Waterfront Features:
Stream

Fees & Taxes

Tax Assessed Value: \$151,212

Tax Annual Amount: \$4,896

Tax Year: 2024

School Information

High School District: Forest Hills

Miscellaneous

CrossStreet: Fulton and Sargent

Listing Terms: Cash, Conventional



Call us now

Phone: (231)730-8781

Email: tuckerbennerteam@gmail.com

Address: 2747 Lakeshore Drive, Twin Lake, MI 49457

