

1300, SYDNEY, WHITEHALL, MI, 49461

<https://tuckerbenner.com>

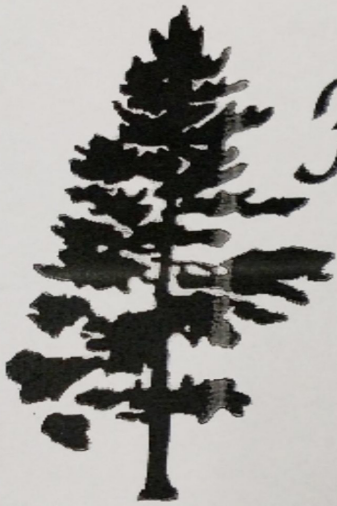

# Hyde Park Estates

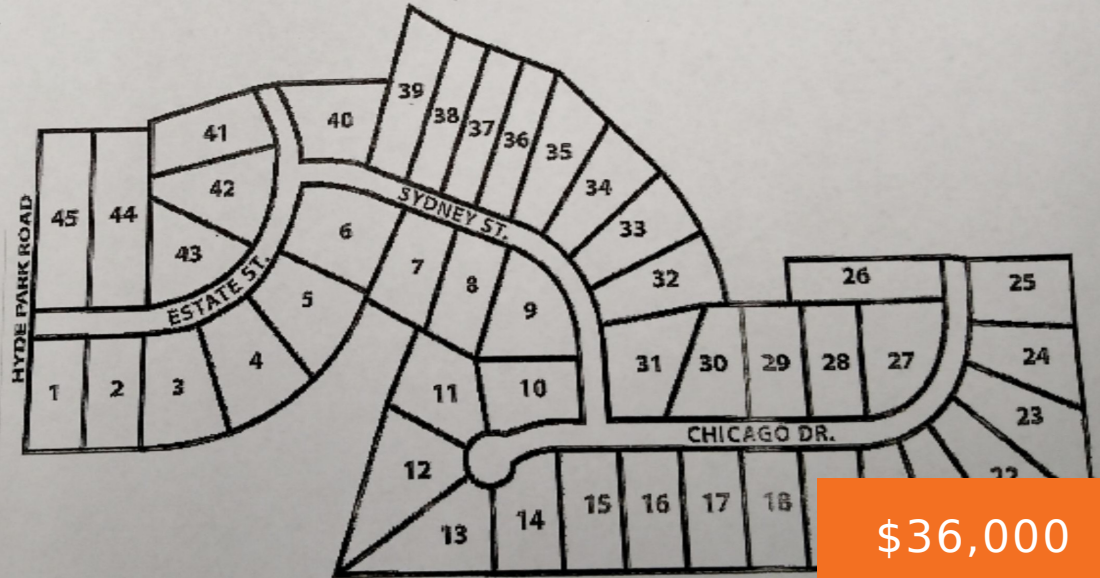

\$36,000

Hyde Park Estates offers a stunning, private wooded lot with rolling terrain, nestled next to thousands of acres of U.S. land. It's conveniently located just minutes from US 31 and local shopping. The area has abundant wildlife and recreational opportunities. With most lots already sold, don't miss your chance to own a piece of this [...]

- 0 baths
- Lot
- Land
- Active



## Basics

**Category:** Land

**Status:** Active

**Lot size:** 0.89 sq ft

**Lot Size Acres:** 0.89 acres

**Type:** Lot

**Bathrooms:** 0 baths

**Subdivision Name:** Hyde Park

**County:** Muskegon



### Call us now

Phone: (231)730-8781

Email: [tuckerbennerteam@gmail.com](mailto:tuckerbennerteam@gmail.com)

Address: 2747 Lakeshore Drive, Twin Lake, MI 49457



---

## Amenities & Features

**Utilities:** Electricity Available, Phone Available, None

**Lot Features:** Rolling Hills, Adj to Public Land, Buildable, Wooded

---

## Fees & Taxes

**Tax Assessed Value:** \$6,148

**Association Fee:** \$100

**Tax Annual Amount:** \$303

**Association Fee Frequency:** Annually

**Tax Year:** 2024

---

## School Information

**High School District:** Whitehall

---

## Miscellaneous

**Road Surface Type:** Paved

**CrossStreet:** Estate St & Chicago Drive

**Listing Terms:** Cash, Conventional, Contract



### Call us now

Phone: (231)730-8781

Email: [tuckerbennerteam@gmail.com](mailto:tuckerbennerteam@gmail.com)

Address: 2747 Lakeshore Drive, Twin Lake, MI 49457

