

1301, MORNINGSIDE, ANN ARBOR, MI, 48103

<https://tuckerbenner.com>

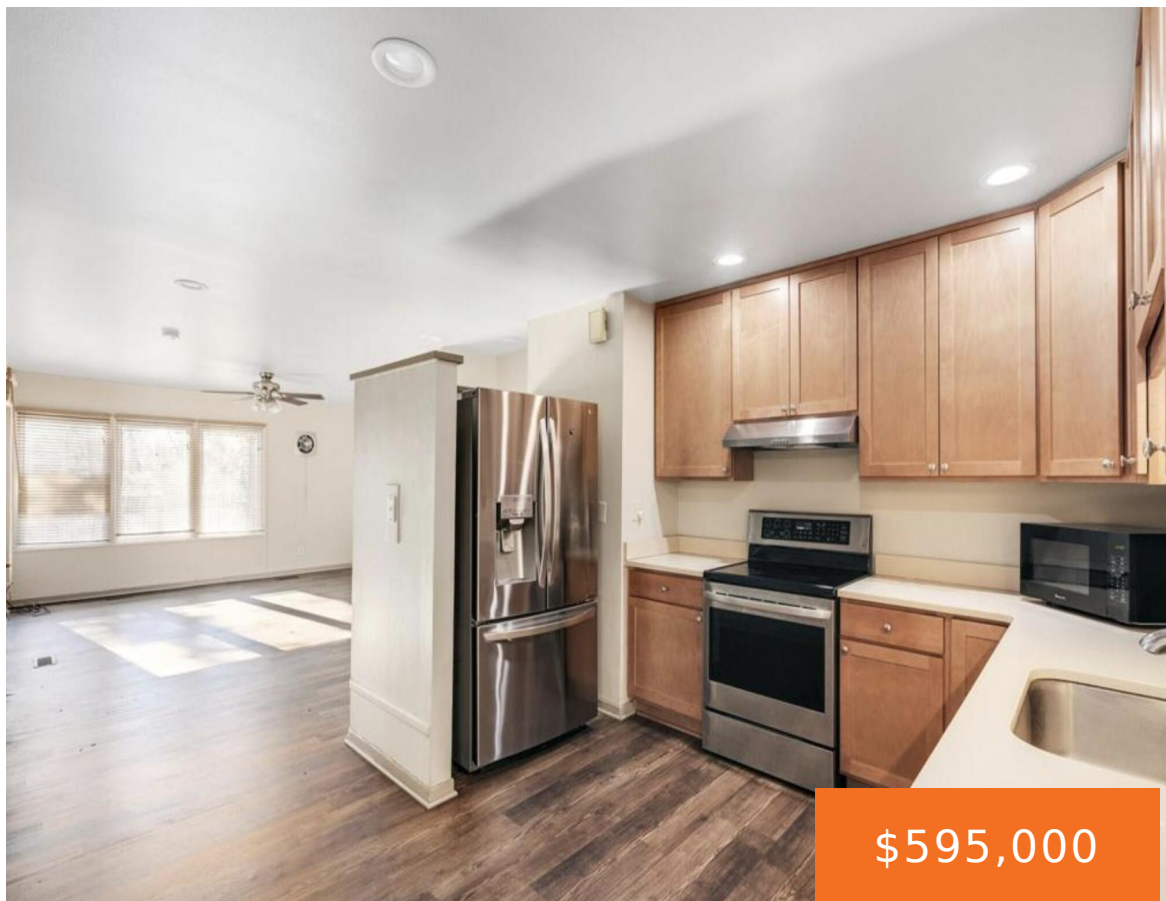

\$595,000



This expansive 3,120 square-foot ranch home is ideally situated in the desirable Westport Hills neighborhood on the west side of Ann Arbor, just a short walk from Wines Elementary School and Forsythe Middle School. Offering six generously sized bedrooms and sitting on over a third of an acre, the property features a beautifully private, tree-lined [...]

- 2 baths
- Business
- Commercial Sale
- Active



Basics

Category: Commercial Sale

Status: Active

Lot size: 0.33 sq ft

Subdivision Name: Westport Hills

Lot Size Acres: 0.33 acres

County: Washtenaw

Type: Business

Bathrooms: 2 baths

Year built: 1956

Bathrooms Full: 2

Business Type: Other



Call us now

Phone: (231)730-8781

Email: tuckerbennerteam@gmail.com

Address: 2747 Lakeshore Drive, Twin Lake, MI 49457



Building Details

Building Area Total: 3120 sq ft

Construction Materials: Wood Siding

Heating: Forced Air

Foundation Details: Slab

Number Of Units Total: 1

Sewer: Public Sewer

StoriesTotal: 3120

Number Of Buildings: 1

Amenities & Features

Inclusions: Real Estate **Utilities:** Cable Available, Electricity Connected, Broadband

WaterSource: Public **Cooling:** Central Air

Fees & Taxes

Tax Assessed Value: \$211,500

Tax Year: 2024

Tax Annual Amount: \$14,807

School Information

High School District: Ann Arbor

HighSchool: Skyline

Middle Or Junior School: Forsythe

Elementary School: Wines

Miscellaneous

Road Surface Type: Paved

CrossStreet: Miller Ave & Pine Tree Dr

Listing Terms: Conventional, Cash



Call us now

Phone: (231)730-8781

Email: tuckerbennerteam@gmail.com

Address: 2747 Lakeshore Drive, Twin Lake, MI 49457

