

1302, MADISON, LUDINGTON, MI, 49431

https://tuckerbenner.com

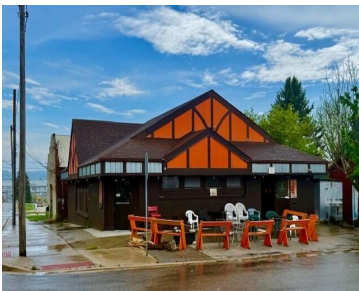

substantial down payment. Buyer and buyer’s agent to verify all information.

- 2 baths
- Business
- Commercial Sale
- Active

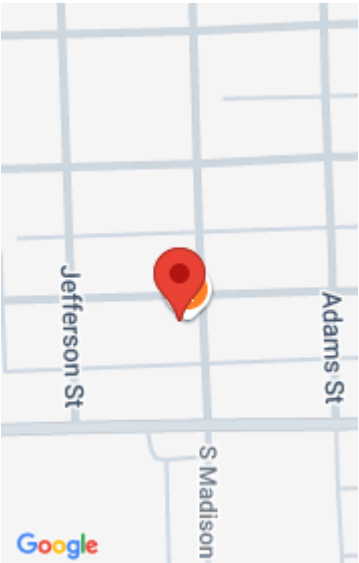

Call us now

Phone: (231)730-8781
Email: tuckerbennerteam@gmail.com
Address: 2747 Lakeshore Drive, Twin Lake, MI 49457

Basics

Category: Commercial Sale
Status: Active
Lot size: 0.83 sq ft
Bathrooms Full: 2
Business Type: Restaurant, Bar/Tavern/Lounge

Type: Business
Bathrooms: 2 baths
Year built: 1977
Lot Size Acres: 0.83 acres
County: Mason

Building Details

Building Area Total: 1992 sq ft
Construction Materials: Wood Siding, Brick
StoriesTotal: 1
Number Of Buildings: 1

Number Of Units Total: 1
Heating: Forced Air
Foundation Details: Block

Amenities & Features

Inclusions: Real Estate, Licenses, Furniture, Equipment
Utilities: Natural Gas Available, Electricity Available, Natural Gas Connected, Electricity Connected, Cable Connected
Cooling: Central Air

Fees & Taxes

Tax Assessed Value: \$45,439
Tax Annual Amount: \$2,613
Tax Year: 2024

School Information

Call us now

Phone: (231)730-8781
Email: tuckerbennerteam@gmail.com
Address: 2747 Lakeshore Drive, Twin Lake, MI 49457



High School District: Ludington

Miscellaneous

Road Surface Type: Paved

CrossStreet: 5th & 6th

Listing Terms: Conventional, Contract, Cash

Call us now